



MapInfo™ Stratus Map Uploader

Version 44

User's Guide

MapInfo™ Stratus Map Uploader tool allows you to upload spatial data from MapInfo Professional. It is configured and managed using the MapInfo Stratus Administration Console. To get started, refer to the following help topics:

Contents:

| | |
|--|----|
| Introduction | 2 |
| About the MapInfo™ Stratus Map Uploader | 3 |
| Installing the MapInfo™ Stratus Map Uploader | 3 |
| Publishing a Map to MapInfo Stratus | 4 |
| Scheduling Data Uploads to MapInfo Stratus | 7 |
| IP Addresses used by Stratus | 14 |
| Troubleshooting Stratus Data Uploader | 15 |
| Command Line Uploader | 19 |
| Security | 20 |
| Appendix A- Restricted Words | 20 |
| Appendix B- Supported Table Type for Uploading | 21 |
| Appendix C- Supported Projections | 22 |

Introduction

The MapInfo Stratus is a mapping application that provides information about the location of assets and services in a web interface. Spatial data is uploaded from MapInfo Professional™ using the MapInfo Stratus Uploader tool. It is configured and managed using the MapInfo Stratus Administration Console. Administrators can do the following tasks:

- Create map configurations that bring together commonly viewed data.
- Define which data can be searched and queried.
- Delete data that has been uploaded, or upload new address data.

When you sign up for MapInfo Stratus, you receive welcome e-mail that provides URL, user name and password for the administrative tasks as listed below:

1. MapInfo Stratus Uploader
2. Account Management system
3. MapInfo Stratus Administration Console

Welcome e-mail also includes URLs to access:

1. MapInfo Stratus
2. The Admin Console Home page, that allows you to:
 - Download the MapInfo Stratus Uploader Tool.
 - Access to MapInfo Stratus documentation that includes Release Notes, MapInfo Stratus Map Uploader Guide, MapInfo Stratus Admin Guide, MapInfo Stratus User's Guide and Stratus related MapInfo Locate JavaScript API Guide.

How to start MapInfo Stratus

To start working with MapInfo Stratus, you need to:

1. Install the **MapInfo Stratus Uploader**.
2. Open **MapInfo Professional** and publish required maps from MapInfo Professional to MapInfo Stratus.
3. For users, who will be using MapInfo Stratus, securely, you can use the Account Management system to create users who can log in to MapInfo Stratus. For more information about security on the system refer to security.
4. Use the **MapInfo Administration Console** to configure maps to be shown in MapInfo Stratus and to set up permissions for functionality that you want your MapInfo Stratus users to have access to. Permissions can be given to predefined roles Public and Users or one can create Custom Roles and assign some users to these roles.

5. Launch **MapInfo Stratus**.

About the MapInfo™ Stratus Map Uploader

The MapInfo Stratus Uploader is a tool that allows you to upload a map definition and the tables it uses from MapInfo Professional into MapInfo Stratus. As well as holding the names of the tables, the map definition can also be used to apply style overrides and ranged, or individual value thematic definitions that have been created in MapInfo Professional.

A map definition is the same in concept as a MapInfo Professional Map Workspace, or a MapX geoset. For MapInfo Stratus, you only need to create map definitions for different themes of overlay mapping. Your base mapping is pre-loaded into the application and therefore it is not necessary to upload this data, or to create base mapping definitions.

Pre-requisites

To use the MapInfo™ Stratus Map Uploader you need:

1. MapInfo Professional Version 11.5 (or later)
2. Microsoft .Net Framework V3.5 and later
3. An Internet connection

Installing the MapInfo™ Stratus Map Uploader

To install the MapInfo Stratus Uploader:

1. Pick up the tool from MapInfo Stratus URL provided in your welcome e-mail, and unzip the file to a location of your choice.
2. Run the installer and follow the on-screen instructions.

The default install path on a 32-bit machine is:

```
C:\Program Files (x86)\MapInfo\Stratus Map Uploader\
```

3. Start **MapInfo Professional** and select **Tools > Run MapBasic Program** to load the tool. Now, browse to the appropriate install path and select `MapInfoStratusUploader.mbx`.
4. Select **Tools > MapInfo Stratus Uploader > About MapInfo Stratus Uploader** to verify the **MapInfo Stratus Uploader** has been successfully installed and loaded.

Publishing a Map to MapInfo Stratus

To install the MapInfo Stratus Uploader:

1. Open the map inside the map window in MapInfo Professional that you want to publish.
2. Select **Tools > MapInfo Stratus Uploader > MapInfo Stratus Uploader**.
3. Enter the credentials and select region details supplied by Pitney Bowes Software to login to the **MapInfo Stratus Uploader**.
4. Select **Enable Logging** check box to enable service level message tracing for logging. The Log file path text box is now enabled.
5. Enter full path to the file where the log has to be written in **Log file path** text box or click on the **Ellipsis (...)** button to select existing directory where log file has to be created. By default, uploader logs the messages to %APPDATA%\MapInfo\Stratus Map Uploader\log\messages.svclog.

Note: This logging setting will be effective for a single upload only. Enabling logging can make the upload process slow. You should enable it for troubleshooting purpose only as and when required.

Figure 1: MapInfo Stratus Uploader – Login

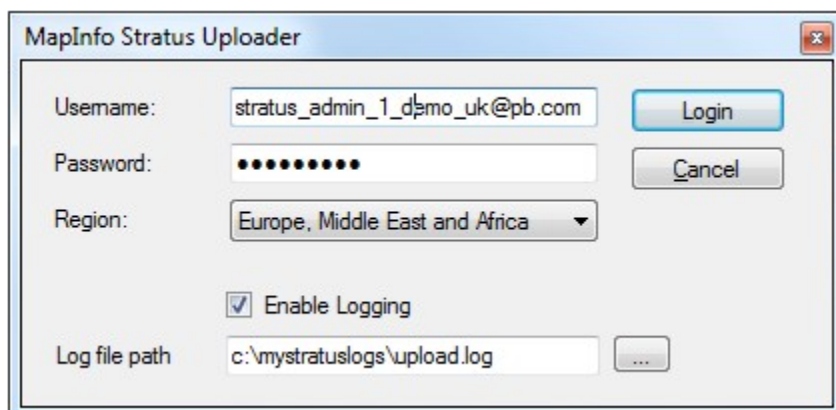

Note: If you lose any of these details, please contact Pitney Bowes Software Technical Support

6. Click **Login**.
The **MapInfo Stratus Uploader** dialog box appears. Each layer in the current map window is listed in this dialog box.

Figure 2: MapInfo Stratus Uploader – Map Name

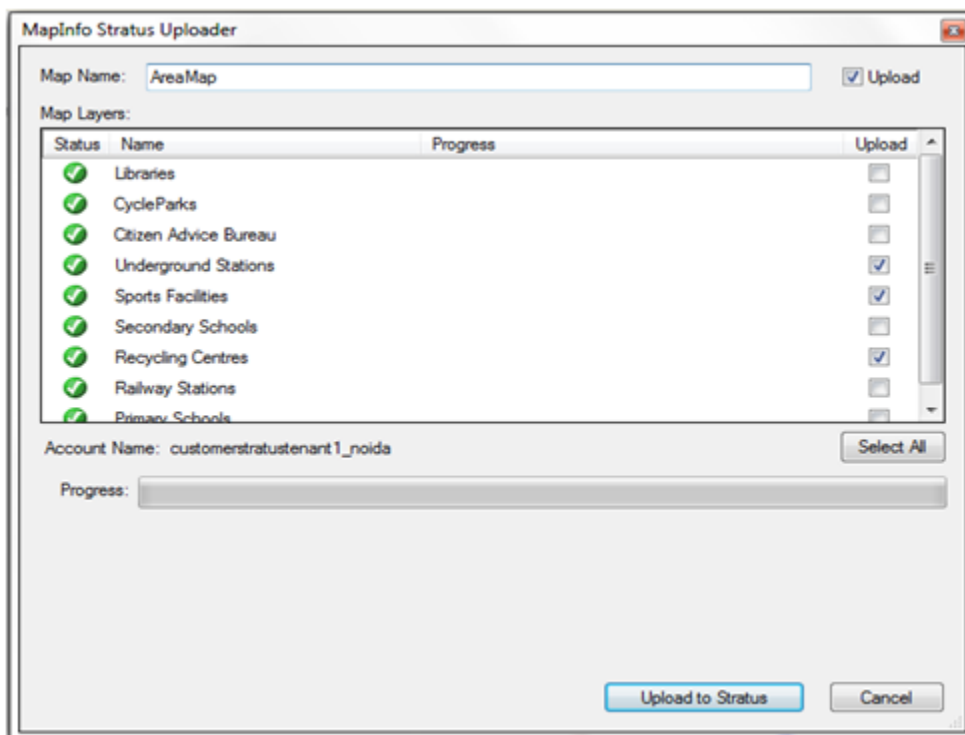

7. Enter the map name in **Map Name** text box.

The name you enter here will be displayed on the legend of the MapInfo Stratus application. If you enter an existing map name and select the **Upload** check box it will be uploaded. If you clear the check box, only the layers you select in the Map Layers section below it will be uploaded and not the map itself.

8. Click **Select All** to upload all the layers listed under the Map Layers.

Note: The account name is displayed above the progress bar.

Points to Remember

- For layers which are not already in MapInfo Stratus, the check box will always be selected and that can't be cleared and the data will be uploaded. When a map layer already exists in MapInfo Stratus, select the **Upload** check box to determine whether you want to upload that layer again to overwrite the data in MapInfo Stratus.
- You can include the same layers in more than one map. You only need to upload the data the first time if the data has not changed.
- Layer types that cannot be uploaded into MapInfo Stratus are indicated with a cross in the **Status** column next to the applicable layer name. The **Upload** check box will be disabled.

Note: Hover over the name to display text explaining why the layer cannot be uploaded.

Figure 3: MapInfo Stratus Uploader – Status

| Status | Name | Progress | Upload |
|---|------------|----------|--------------------------|
|  | CycleParks | | <input type="checkbox"/> |

- The following are not supported in tab files:
 - Tables that contain special reserved words in their column names. See [Appendix A](#) for a list.
 - Tables that are in an unsupported projection. See [Appendix B](#) for a list.
 - Tables that have one or more geometries comprising more than 200,000 nodes are unsupported. To upload such tables you should first use MapInfo Professional to split the geometries into smaller ones so that any individual geometry is under 200,000 nodes. A smaller node count ensures faster performance when rendering maps.
 - Tables files containing the following geometries:
 - Collection (e.g. a geometry comprised of a polygon + a line + a point)
 - Multi-Point
 - Text
 - Ellipse

Note: A tab file containing a "smoothed line string" will upload successfully but the map will render the line string with no smoothing applied.

To proceed with the upload, close the MapInfo Stratus Uploader, remove all unsupported layers from the MapInfo Professional map window and restart the MapInfo Stratus Uploader.

9. Click **Upload to Stratus** to publish the map into MapInfo Stratus. During the upload:

- Messages are displayed in the **Progress** column next to the layer being processed showing the current upload status for that layer.
- At the bottom of the dialog box progress bar indicates the progress of the upload operation and information is displayed about the current processing status.
- You can halt the operation by clicking the **Cancel** button.

When the upload is complete, it is indicated on the dialog box.

Figure 4: MapInfo Stratus Uploader – Progress

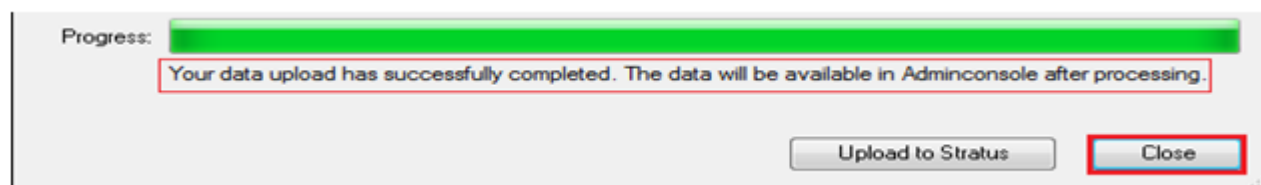

10. Click the **Close** button to exit.
11. Login to the MapInfo Stratus Administration Console to configure your new map for displaying MapInfo Stratus.

Note: Maps containing large data sets may take a few minutes after successful upload before they are available in the MapInfo Stratus Administration Console.

Scheduling Data Uploads to MapInfo Stratus

Once a map is published to MapInfo Stratus, the uploader can be used to schedule the data uploads to update the layers of a map without the need to upload an entire map. The MapInfo Stratus Uploader has a data uploader component called TabfileUploader.exe, which is used to upload layers of the map.

Upload Layers of the Map

To upload layers of the map:

1. Create a file containing the list of layers that need to be uploaded and save it to the disk (e.g. d:\tabfilelist.csv).

Format of the file:

- The file contains a comma separated list of the data table and its corresponding layer name in MapInfo Stratus.
- If the name of the layer is same as the name of tab file, the layer name can be omitted.
- Each table / layer combination should be on a new line.

Figure 5: MapInfo Stratus – Data Uploads

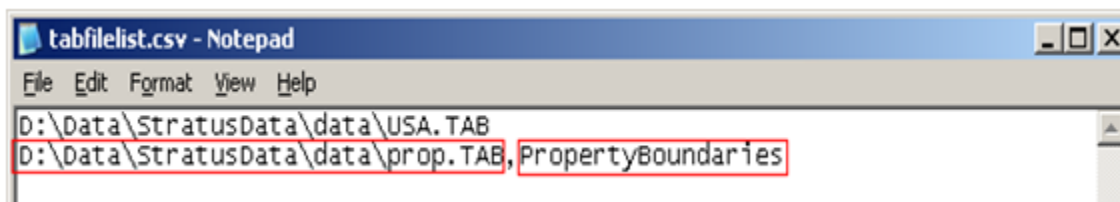

2. Open the command prompt by navigating to **Start > Run > cmd** .
3. Navigate to the folder containing the data uploader. For example, the default location for a 32-bit machine would be `C:\Program Files\MapInfo\Stratus Map Uploader\`

Launch the data uploader as shown below:

Figure 6: MapInfo Stratus – Launch the Data Uploader

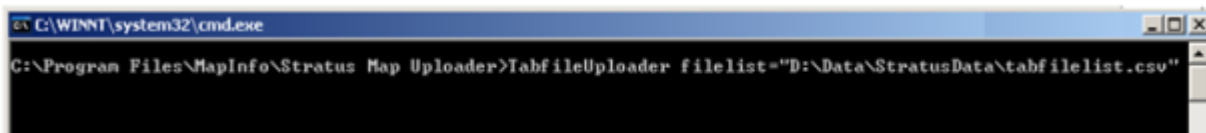

The data uploader supports the parameters:

- **<Filelist>**: filename with path for the file, which contains the list of tab files to upload, e.g.
filelist="D:\Data\StratusData\tabfilelist.csv"
- **<ConfigurationFile>**: (optional) The configuration file containing the server information, e.g.
configurationfile=MyUploader.config

This setting allows you to override the default configuration, which is picked up from configurations used by the Uploader tool.

- **<Verbose>**: (optional) Verbose progress reporting.
- **<logPath>**: (optional) progress reporting to a log file at the specified path, e.g.
logPath=D:\Data\StratusData
- **<loginConfFile>**: Path to a file containing Login Credentials and Tenant Account Name. This is optional if the User has already done atleast one upload using the GUI Tool. The file format is shown below:

```
<?xml version="1.0"?>
<userSettings>
  <tenantName>customerstratustenant1_noida</tenantName>
  <userName>stratus_admin_1_noida@pb.com</userName>
  <userPassword>Password1</userPassword>
  <region>Americas</region>
  <serviceURL>nw.pb.com</serviceURL>
  <spbinding>StratusServiceSoapBindingUS</spbinding>
</userSettings>
```

Periodic Data Upload to MapInfo Stratus using XP

To schedule a periodic data upload to MapInfo Stratus using XP:

1. Navigate to **Control Panel > Scheduled Tasks > Add Scheduled Task** and add the Tabfileuploader using the wizard.

Figure 7: Scheduled Task Wizard

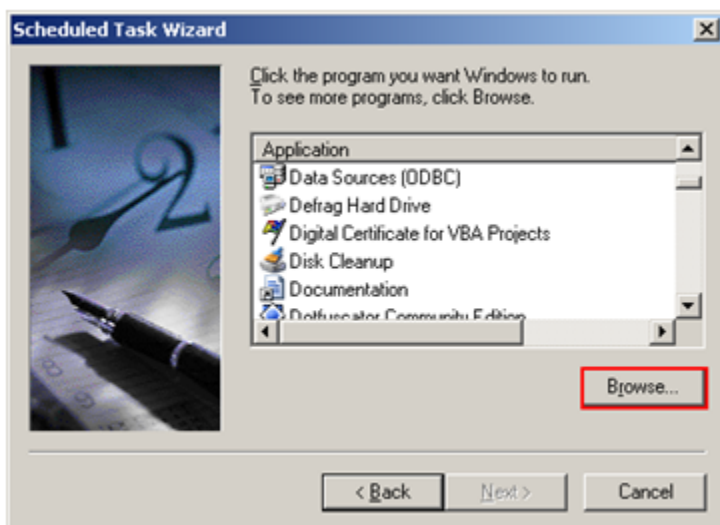

2. Click **Browse** button and select the `TabfileUploader` as a program to schedule.
3. Choose the frequency for the upload.

Figure 8: Scheduled Task Wizard- Frequency

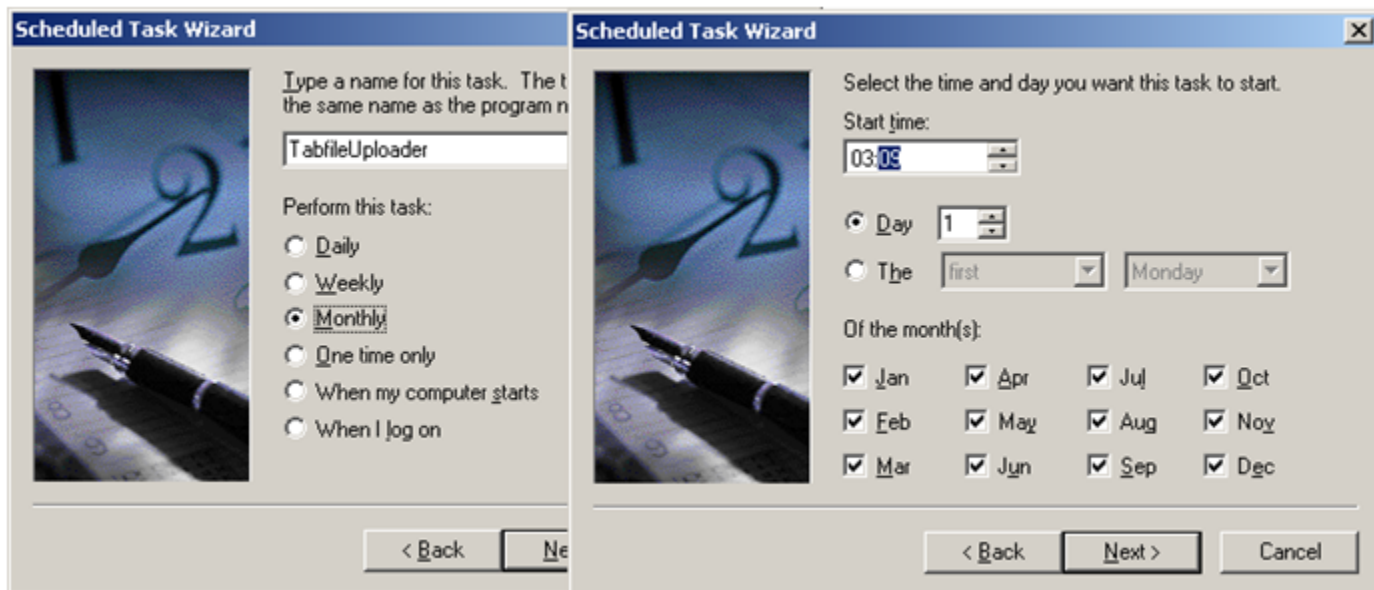

4. Set the user credentials for the task to run as.

Figure 9: Scheduled Task Wizard - User Credentials



5. On the next screen, select the **Open advanced properties for this task when I click Finish** check box.
6. Click **Finish** and on the Task tab of the dialog enter the parameters to be passed to the TabfileUploader in the Run field.
7. Click **OK** to set the scheduled task.

Periodic Data Upload to MapInfo Stratus using Windows7

To schedule a periodic data upload to MapInfo Stratus using Windows7:

1. Navigate to **Control Panel > All Control Panel Items > Administrative Tools > Task Scheduler** to open the Task Scheduler dialog box.

Figure 10: Task Scheduler

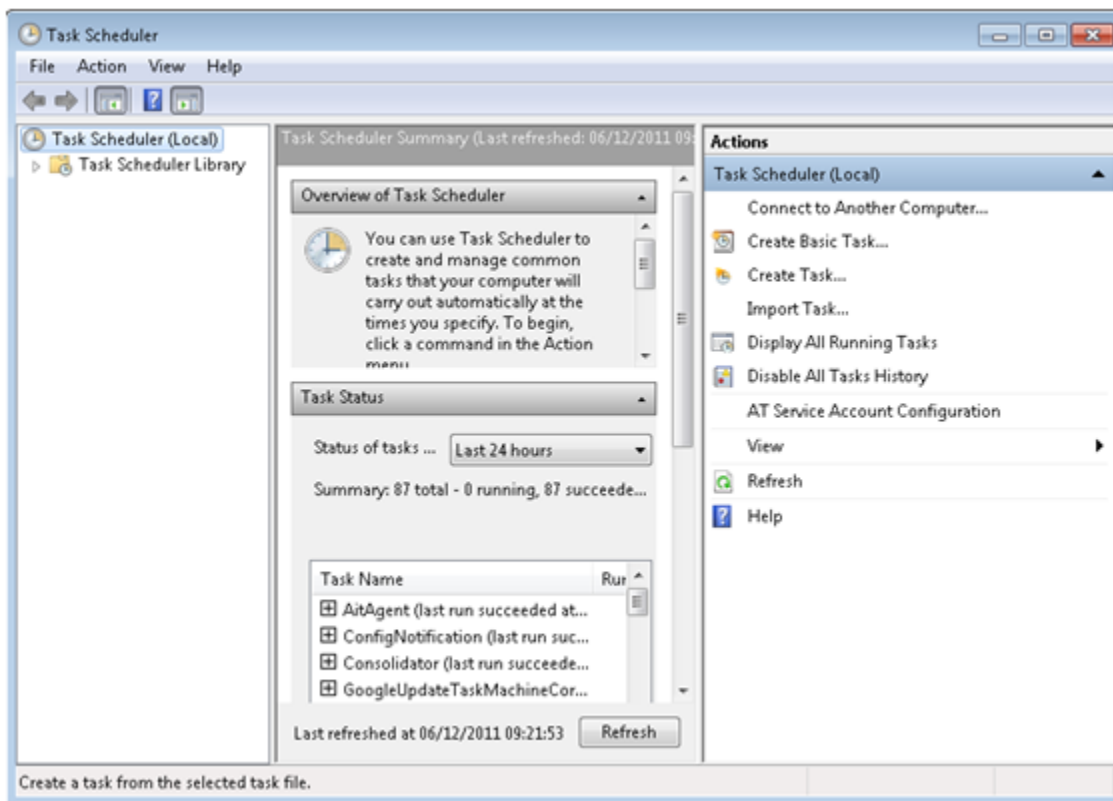

2. Find and click the task folder in the tree that you want to create your task in. .
3. In the **Actions** pane, click **Create Basic Task** and in the wizard, enter the name of the task that should be scheduled and a description.

Figure 11: Create Basic Task Wizard

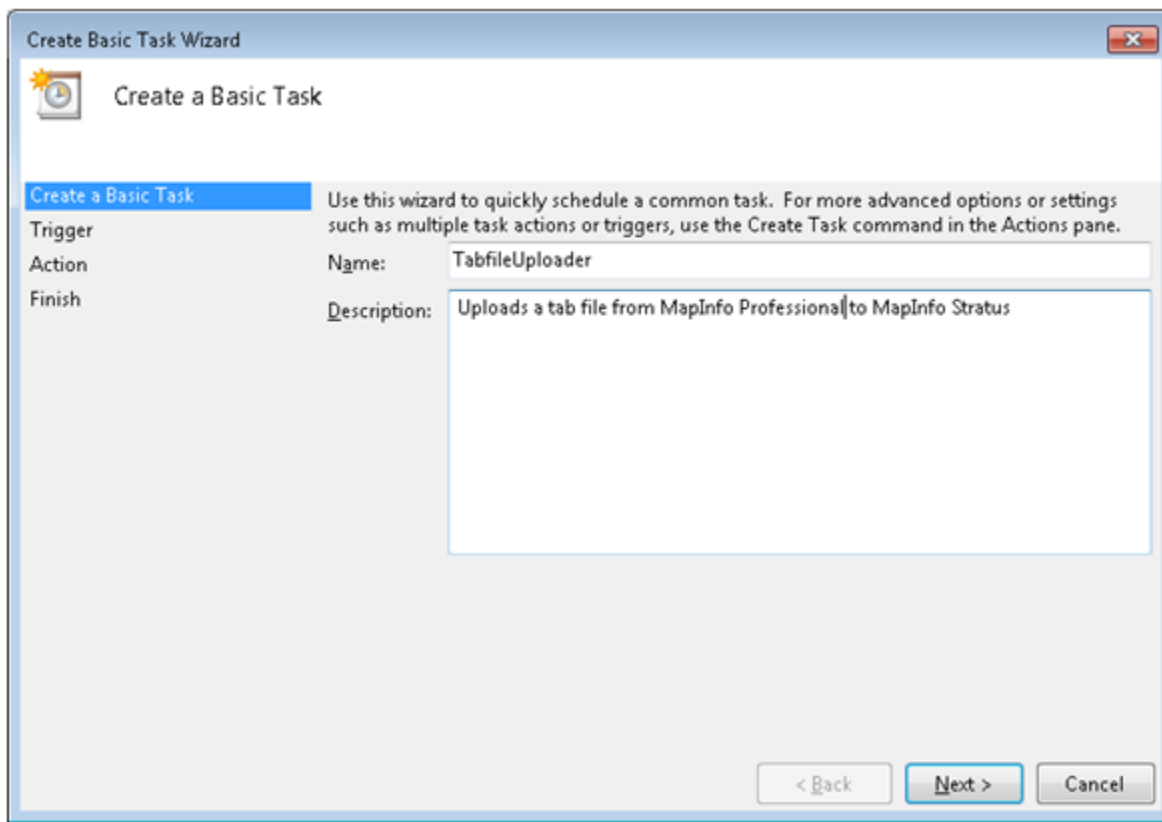

4. Choose the frequency for the upload.

Figure 12: Create Basic Task Wizard- Frequency

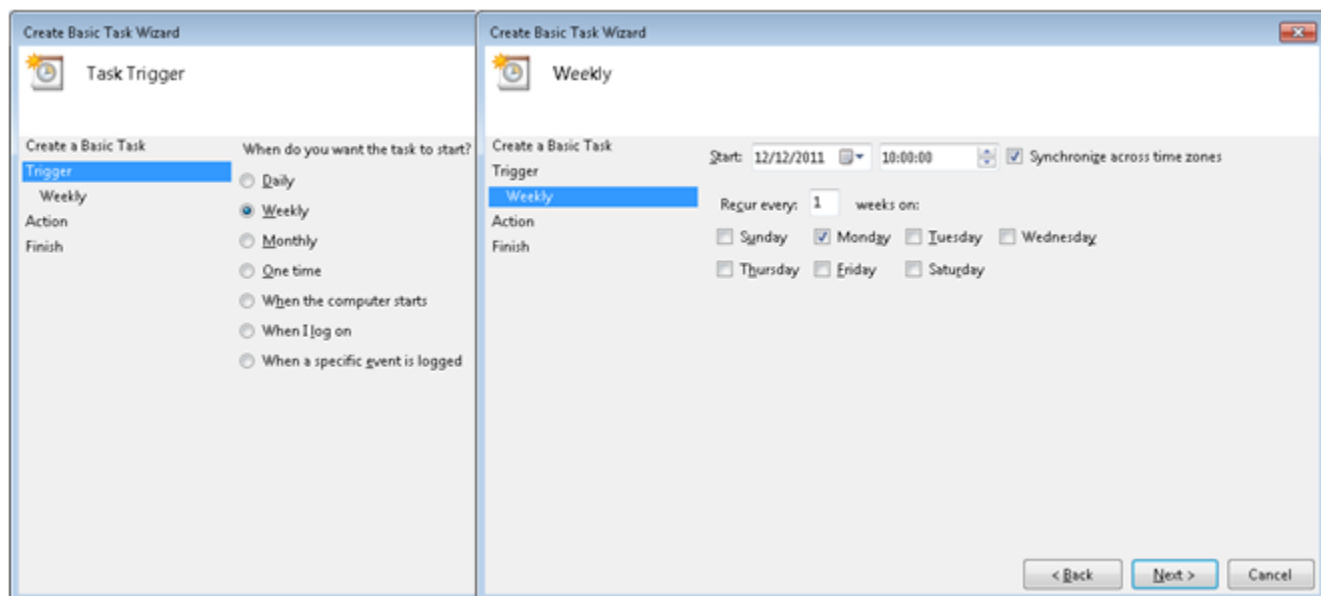

5. Select the **Action** to **Start a Program**.

Figure 13: Create Basic Task Wizard - Action

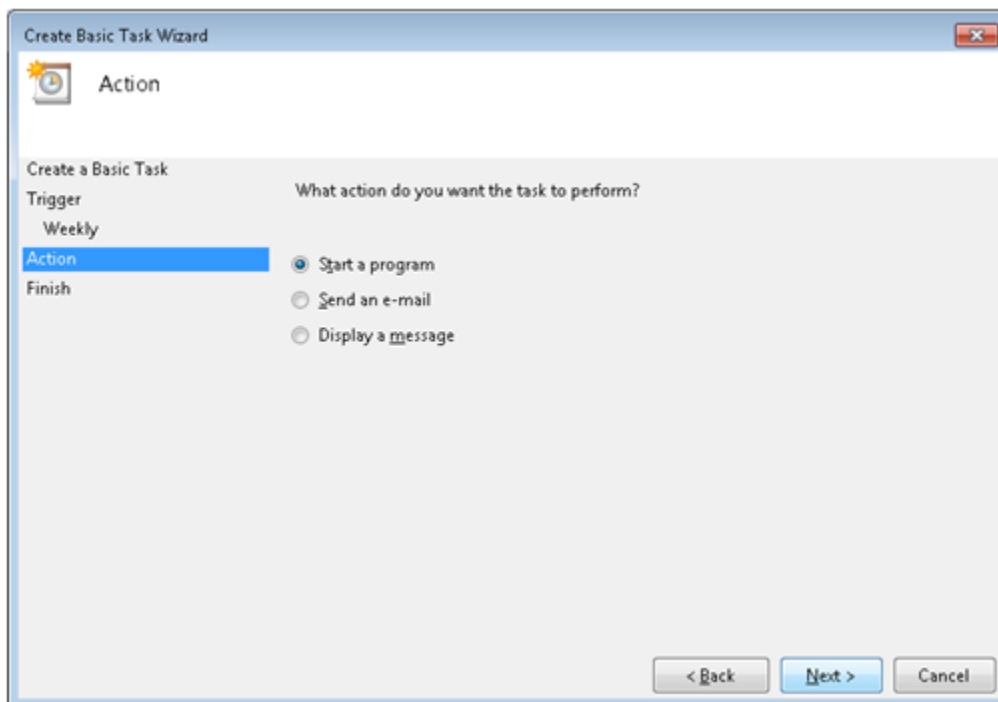

6. Browse for the name of the file to execute and add the parameters required in **Add arguments**.

Figure 14: Create Basic Task Wizard – Start a Program

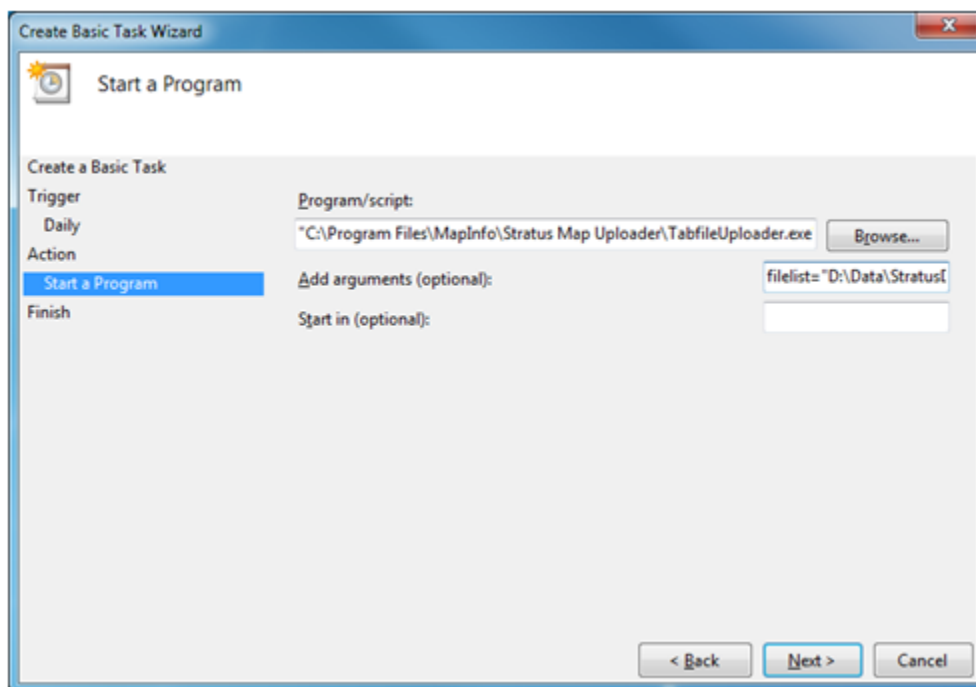

The next screen shows a summary of the scheduled task.

7. Click **Finish** to set the scheduled task.

IP Addresses used by Stratus

During a Stratus Upload, certain domain names are used to communicate with the SaaS environment. If you are using a proxy server (such as Microsoft ISA Server) or other firewall and have locked down what sites can be accessed, then it will be necessary to allow traffic to these domain names or the associated IP addresses they are using.

Below is a list of the domain names and their associated IP addresses needed for uploading and using the RIA.

For the **North America** datacenter (Austin):

- **mwb2b.pb.com(199.231.35.22)**- used for authentication (Server 1)
- **mwb2b.pb.com(199.231.32.72)**- used for authentication (Server 2)
- **spatialserver.pbondemand.com(64.244.122.184)**- used for uploading data and RIA requests
- **sso.pbondemand.com(66.45.123.117)**- used for authorisation

For the **EMEA** datacentre (London):

- **mwb2b.pb.com(199.231.35.22)**- used for authentication (Server 1)
- **mwb2b.pb.com(199.231.32.72)**- used for authentication (Server 2)
- **spatialserver.pbondemand.eu(146.101.64.62)**- used for uploading data and RIA requests
- **sso.pbondemand.eu(146.101.16.247)**- used for authorisation

For the **APAC** datacentre (Sydney):

- **mwb2b.pb.com(199.231.35.22)**- used for authentication (Server 1)
- **mwb2b.pb.com(199.231.32.72)**- used for authentication (Server 2)
- **spatialserver.pbondemand.com.au(110.173.158.121)**- used for uploading data and RIA requests
- **sso.pbondemand.com.au(110.173.158.122)**- used for authorisation

Note: Ideally traffic should be allowed based on the (blue) domain names. However if IP addresses need to be specified then they can be used instead.

If connection to internet is through a Proxy Server, then Proxy Server can be configured either for anonymous or NTLM authentication; other authentication mechanism like Basic or Digest are not supported.

The Map Uploader makes HTTPS requests over standard port 443.

Below are the domain names and their associated IP addresses needed for browsing Stratus.

The domain names and IP addresses used by the Stratus applications are as follows:

- NA: **stratus.pbondemand.com64.244.122.184**
- EMEA: **stratus.pbondemand.eu146.101.64.62**
- APAC: **stratus.pbondemand.com.au110.173.158.121**

In addition for all three Data Centres, the Stratus applications will redirect to **www.pb.com23.66.208.96** for logging in.

Note: The stratus URLs map to the same IP addresses as "spatialserver" and "sso" used by the uploader.

Troubleshooting Stratus Data Uploader

Given below are the methods to troubleshoot Stratus Data Uploader:

GUI Uploader (run within MapInfo Pro)

Login Failure

Often failure to login can be due to the credentials being wrong. Please verify that:

1. The Stratus user trying to upload map, is a Stratus Administrator.
2. The correct credentials are specified on the Logon dialog box.
3. The correct Region is selected on Logon dialog box.

Error during Upload

If there are errors during an upload, in addition to them being displayed within the uploader they are also added to the windows event log. To see any errors you can:

1. Go to Event Log- **Control Panel > All Control Panel Items > Administrative Tools > Event Viewer**. The event logs are different from SVC logs. SVC logs are meant for service level tracing.
2. Go to **Windows Logs > Application**.
3. Look for error with source name- `StratusDataUploader`.
4. If the failure is due to connectivity or invalid data, it would be evident from event record text.
5. If the issue is still not solved, do following-
 - Take a screen shot of the event log entry with details.
 - Enable logging and re-run the uploader.
 - Send the Event screen shot and log file to Stratus Customer Support.

Figure 16: Event Log

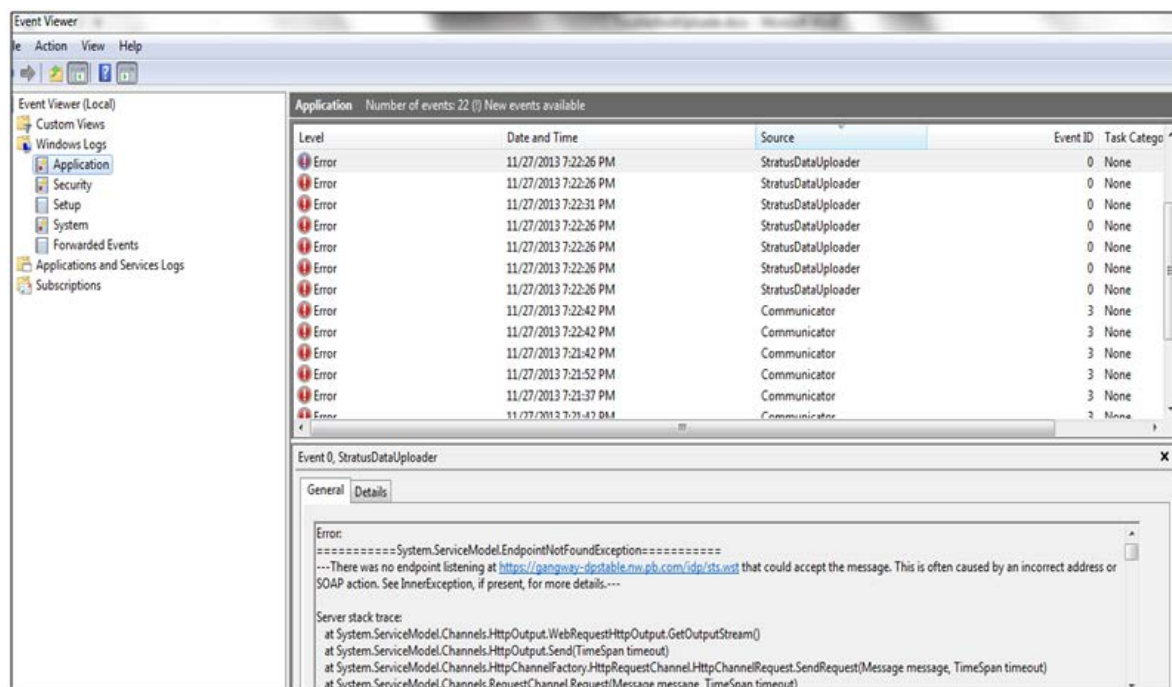
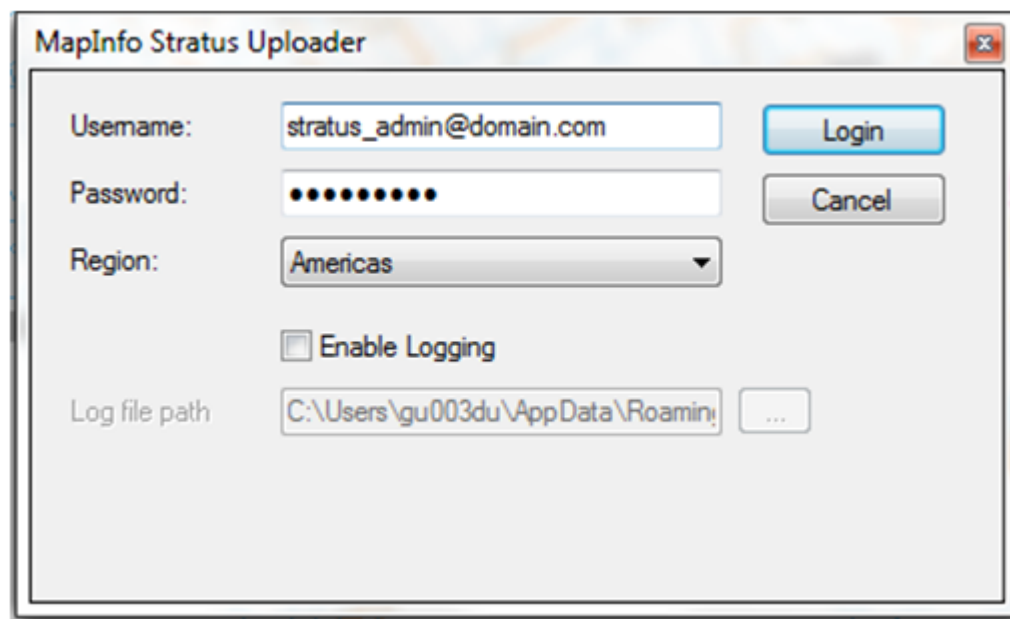

Figure 15: GUI uploader Login Dialog



The screenshot shows the 'MapInfo Stratus Uploader' dialog box. It contains the following fields and controls:

- Username:** A text input field containing 'stratus_admin@domain.com'.
- Password:** A text input field with masked characters (dots).
- Region:** A dropdown menu currently set to 'Americas'.
- Enable Logging:** A checkbox that is currently unchecked.
- Log file path:** A text input field containing 'C:\Users\gu003du\AppData\Roamin...', followed by a browse button (three dots).
- Buttons:** 'Login' (blue) and 'Cancel' (grey) buttons are located to the right of the Username and Password fields.

Creating a more Detailed Log for Tech Support

In addition to any errors logged to the windows event log, you can generate a trace of all of the server communications made during an upload. This will create a "messages.svclog" file. The svclog file contains details of each SOAP request made and can be very useful in troubleshooting why an upload fails. To create a svclog file please:

1. Select the **Enable logging** check box on the **login** dialog for the uploader.
2. Ensure that the path for the log files is correct. It will place the log file into the `AppData` folder in your user profile.
3. Log in.
4. Perform an upload.
5. When finished (either upload has failed or succeeded) close the uploader.
6. Look for the `svclog` file and send it to Technical Support.

Command Line Uploader

Login Failure

The command line uploader also needs a stratus administrator credential in order to upload data to Stratus. You can specify this at the command line, but the best approach to provide credentials information is to first perform an upload using the GUI uploader. The credentials used are then cached and also used by the command line uploader. The cached credentials are stored usually here (the password is encrypted)

```
C:\Users\\AppData\Roaming\MapInfo\Stratus Map  
Uploader\Uploader.config
```

The command line uploader can make use of this login information if the `loginconf` parameter is not specified.

Error during Upload

If there are errors during upload, then:

1. Instruct the command line uploader to generate logs by specifying `logpath`, `enablesvclogging`, `svclogpath` parameters. Refer to command line help for detailed description of these parameters.

“`TabfileUploader.exe-help`” command can be used to see help.

For example-`TabfileUploader.exe verbose filelist=" D:\Work\TabFileList.csv"
logpath="D:\logs" enablesvclogging=true svclogpath=D:\svclogs\log.svclog`

2. Open the uploader log file generated into `D:\logs` (as per above command) and verify if failure is due to connectivity or data issue.
3. If the issue is still not solved, send the uploader log file and SVC log file to Stratus Customer Support.

Security

You can administer and authorize access to authenticated and public versions of MapInfo Stratus. Data can be shared between public and authenticated users, or confined to authenticated users only depending on the options chosen when you signed up for MapInfo Stratus.

The Account Management system is used to capture information about user accounts for MapInfo Stratus and allows users to be assigned to pre-defined roles. Using MapInfo Administration Console, you can assign permissions by role to map configurations, queries and find my nearest configurations.

With authorizations and permissions set up, a user who wants access to MapInfo Stratus has to be authenticated by a logging in process. If successful, access is allowed and a session is created. A logged in user will only be able to view maps, tables, or queries that they have authorized access to.

Appendix A- Restricted Words

The following words cannot be used in names of tables/layers when using the MapInfo Stratus Uploader:

| | | | | | |
|----------|----------|------------|------------|----------|---------|
| Access | Create | Identified | Noaudit | Rename | Table |
| Add | Current | Immediate | Nocompress | Resource | Then |
| All | Date | In | Not | Revoke | To |
| Alter | Decimal | Increment | NotFound | Row | Trigger |
| And | Default | Index | Nowait | Rowid | Uid |
| Any | Delete | Initial | Null | Rowlabel | Union |
| Arraylen | Desc | Insert | Number | Rownum | Unique |
| As | Distinct | Integer | Of | Rows | Update |
| Asc | Drop | Intersect | Offline | Start | User |

| | | | | | |
|----------|-----------|------------|------------|------------|----------|
| Audit | Else | Into | On | Select | Validate |
| Between | Exclusive | Is | Online | Session | Values |
| By | Exists | Level | Option | Set | Varchar |
| Char | File | Like | Or | Share | Varchar2 |
| Check | Float | Lock | Order | Size | View |
| Cluster | For | Long | Pctfree | Smallint | Whenever |
| Column | From | Maxextents | Prior | Sqlbuf | Where |
| Comment | Grant | Minus | Privileges | Successful | With |
| Compress | Group | Mode | Public | Synonym | |
| Connect | Having | Modify | Raw | Sysdate | |

Appendix B- Supported Table Type for Uploading

The Map Uploader supports the ability to upload the following Table types:

- Native vector TAB files
- Live and Linked tables to RDBMS (ODBC, SQL Server, Oracle)
- WFS Tables
- FME Tables (using any of the supported vector universal data types such as KML etc)
- Access tables (MS Access)
- ASCII tables (CSV or TXT)
- DBF tables
- ODBC (ODBC, SQL Server, Oracle)
- ESRI Shape File tabs
- XLS (Excel File)

The table must already be loaded into MapInfo Professional and have a corresponding "TAB" file associated with it.

If the Table type is not a Native vector TAB file, the uploader will temporarily save a copy of the table as a native TAB file for uploading and will then delete it again.

Note: The command line uploader ONLY supports Native TAB files. The ability to save a table from one of the above formats into native TAB is not present in the command line uploader.

Seamless Tables (Vector or Raster), View and Result tables, Raster Tables and any tables based on image services such as WMS, Tile Services or Bing Maps are NOT supported for uploaded.

Appendix C- Supported Projections

This section contains a list of all projections, indicating those that are supported for upload with a **Yes**, and those not supported with a **No**.

The list shows the common name for the projection along with the three ways that it is referenced. These are the MapInfo code, the SRID and EPSG codes for that projection, where:

- SRID = Spatial Reference System Identifier (a coding standard adopted by Oracle for Databases)
- EPSG = European Petroleum Survey Group (a coding standard adopted by the Oil industry but also widely used by the GIS industry)

Caution: Although you can upload data in any of the supported projections, when map images are rendered they are re-projected into whatever projection is used by the base map. For Bing Maps and StreetPro base maps, this is always epsg:3857. For UK customers, it will usually be epsg:27700.

To see the list of supported projections, click [here](#).

| Display Name | MapInfo Code | EPSG Code | SRID Code | Supported for Upload |
|--|---|-----------|-----------|----------------------|
| Alabama 0101, Eastern Zone (1927) | coordsys 8, 62, 8, -85.8333333333, 30.5, 0.99996, 500000.0, 0.0 | 26729 | 81944 | Yes |
| Alabama 0102, Western Zone (1927) | coordsys 8, 62, 8, -87.5, 30.0, 0.9999333333, 500000.0, 0.0 | 26730 | 81947 | Yes |
| Alaska 5001, Zone 1 (1927) | coordsys 7, 63, 8, -133.6666666667, 57.0, -36.8698976458, 0.9999, 1.64041666667e7, -1.64041666667e7 | 26731 | 172032 | Yes |
| Alaska 5002, Zone 2 (1927) | coordsys 8, 63, 8, -142.0, 54.0, 0.9999, 500000.0, 0.0 | 26732 | 81950 | Yes |
| Alaska 5003, Zone 3 (1927) | coordsys 8, 63, 8, -146.0, 54.0, 0.9999, 500000.0, 0.0 | 26733 | 81953 | Yes |
| Alaska 5004, Zone 4 (1927) | coordsys 8, 63, 8, -150.0, 54.0, 0.9999, 500000.0, 0.0 | 26734 | 81956 | Yes |
| Alaska 5005, Zone 5 (1927) | coordsys 8, 63, 8, -154.0, 54.0, 0.9999, 500000.0, 0.0 | 26735 | 81959 | Yes |
| Alaska 5006, Zone 6 (1927) | coordsys 8, 63, 8, -158.0, 54.0, 0.9999, 500000.0, 0.0 | 26736 | 81962 | Yes |
| Alaska 5007, Zone 7 (1927) | coordsys 8, 63, 8, -162.0, 54.0, 0.9999, 700000.0, 0.0 | 26737 | 81965 | Yes |
| Alaska 5008, Zone 8 (1927) | coordsys 8, 63, 8, -166.0, 54.0, 0.9999, 500000.0, 0.0 | 26738 | 81968 | Yes |
| Alaska 5009, Zone 9 (1927) | coordsys 8, 63, 8, -170.0, 54.0, 0.9999, 600000.0, 0.0 | 26739 | 81971 | Yes |
| Alaska 5010, Zone 10 (1927) | coordsys 3, 63, 8, -176.0, 51.0, 51.8333333333, 53.8333333333, 3000000.0, 0.0 | 26740 | 40960 | Yes |
| Albers Equal-Area Conic (Continental US) | coordsys 9, 62, 7, -96.0, 23.0, 29.5, 45.5, 0.0, 0.0 | | 32775 | Yes |
| Albers Equal-Area Conic (North America) | coordsys 9, 62, 7, -96.0, 23.0, 20.0, 60.0, 0.0, 0.0 | | 32774 | Yes |
| AMG Zone 47 (AGD 66) | coordsys 8, 12, 7, 99.0, 0.0, 0.9996, 500000.0, 1.0e7 | | 81920 | Yes |
| AMG Zone 47 (AGD 84) | coordsys 8, 13, 7, 99.0, 0.0, 0.9996, 500000.0, 1.0e7 | | 81921 | Yes |
| AMG Zone 48 (AGD 66) | coordsys 8, 12, 7, 105.0, 0.0, 0.9996, 500000.0, 1.0e7 | 20248 | 20248 | Yes |
| AMG Zone 48 (AGD 66) | coordsys 8, 12, 7, 105.0, 0.0, 0.9996, 500000.0, 1.0e7 | 20248 | 81922 | Yes |
| AMG Zone 48 (AGD 84) | coordsys 8, 13, 7, 105.0, 0.0, 0.9996, 500000.0, 1.0e7 | 20348 | 20348 | Yes |
| AMG Zone 48 (AGD 84) | coordsys 8, 13, 7, 105.0, 0.0, 0.9996, 500000.0, 1.0e7 | 20348 | 81923 | Yes |
| AMG Zone 49 (AGD 66) | coordsys 8, 12, 7, 111.0, 0.0, 0.9996, 500000.0, 1.0e7 | 20249 | 20249 | Yes |
| AMG Zone 49 (AGD 66) | coordsys 8, 12, 7, 111.0, 0.0, 0.9996, 500000.0, 1.0e7 | 20249 | 81924 | Yes |
| AMG Zone 49 (AGD 84) | coordsys 8, 13, 7, 111.0, 0.0, 0.9996, 500000.0, 1.0e7 | 20349 | 20349 | Yes |
| AMG Zone 49 (AGD 84) | coordsys 8, 13, 7, 111.0, 0.0, 0.9996, 500000.0, 1.0e7 | 20349 | 81925 | Yes |
| AMG Zone 50 (AGD 66) | coordsys 8, 12, 7, 117.0, 0.0, 0.9996, 500000.0, 1.0e7 | 20250 | 20250 | Yes |
| AMG Zone 50 (AGD 66) | coordsys 8, 12, 7, 117.0, 0.0, 0.9996, 500000.0, 1.0e7 | 20250 | 81926 | Yes |
| AMG Zone 50 (AGD 84) | coordsys 8, 13, 7, 117.0, 0.0, 0.9996, 500000.0, 1.0e7 | 20350 | 20350 | Yes |
| AMG Zone 50 (AGD 84) | coordsys 8, 13, 7, 117.0, 0.0, 0.9996, 500000.0, 1.0e7 | 20350 | 81927 | Yes |
| AMG Zone 51 (AGD 66) | coordsys 8, 12, 7, 123.0, 0.0, 0.9996, 500000.0, 1.0e7 | 20251 | 20251 | Yes |
| AMG Zone 51 (AGD 66) | coordsys 8, 12, 7, 123.0, 0.0, 0.9996, 500000.0, 1.0e7 | 20251 | 81928 | Yes |
| AMG Zone 51 (AGD 84) | coordsys 8, 13, 7, 123.0, 0.0, 0.9996, 500000.0, 1.0e7 | 20351 | 20351 | Yes |
| AMG Zone 51 (AGD 84) | coordsys 8, 13, 7, 123.0, 0.0, 0.9996, 500000.0, 1.0e7 | 20351 | 81929 | Yes |
| AMG Zone 52 (AGD 66) | coordsys 8, 12, 7, 129.0, 0.0, 0.9996, 500000.0, 1.0e7 | 20252 | 20252 | Yes |
| AMG Zone 52 (AGD 66) | coordsys 8, 12, 7, 129.0, 0.0, 0.9996, 500000.0, 1.0e7 | 20252 | 81930 | Yes |
| AMG Zone 52 (AGD 84) | coordsys 8, 13, 7, 129.0, 0.0, 0.9996, 500000.0, 1.0e7 | 20352 | 20352 | Yes |
| AMG Zone 52 (AGD 84) | coordsys 8, 13, 7, 129.0, 0.0, 0.9996, 500000.0, 1.0e7 | 20352 | 81931 | Yes |
| AMG Zone 53 (AGD 66) | coordsys 8, 12, 7, 135.0, 0.0, 0.9996, 500000.0, 1.0e7 | 20253 | 20253 | Yes |
| AMG Zone 53 (AGD 66) | coordsys 8, 12, 7, 135.0, 0.0, 0.9996, 500000.0, 1.0e7 | 20253 | 81932 | Yes |
| AMG Zone 53 (AGD 84) | coordsys 8, 13, 7, 135.0, 0.0, 0.9996, 500000.0, 1.0e7 | 20353 | 20353 | Yes |
| AMG Zone 53 (AGD 84) | coordsys 8, 13, 7, 135.0, 0.0, 0.9996, 500000.0, 1.0e7 | 20353 | 81933 | Yes |
| AMG Zone 54 (AGD 66) | coordsys 8, 12, 7, 141.0, 0.0, 0.9996, 500000.0, 1.0e7 | 20254 | 20254 | Yes |
| AMG Zone 54 (AGD 66) | coordsys 8, 12, 7, 141.0, 0.0, 0.9996, 500000.0, 1.0e7 | 20254 | 81934 | Yes |

| Display Name | MapInfo Code | EPSG Code | SRID Code | Supported for Upload |
|---------------------------------------|---|-----------|-----------|----------------------|
| AMG Zone 54 (AGD 84) | coordsys 8, 13, 7, 141.0, 0.0, 0.9996, 500000.0, 1.0e7 | 20354 | 20354 | Yes |
| AMG Zone 54 (AGD 84) | coordsys 8, 13, 7, 141.0, 0.0, 0.9996, 500000.0, 1.0e7 | 20354 | 81935 | Yes |
| AMG Zone 55 (AGD 66) | coordsys 8, 12, 7, 147.0, 0.0, 0.9996, 500000.0, 1.0e7 | 20255 | 20255 | Yes |
| AMG Zone 55 (AGD 66) | coordsys 8, 12, 7, 147.0, 0.0, 0.9996, 500000.0, 1.0e7 | 20255 | 81936 | Yes |
| AMG Zone 55 (AGD 84) | coordsys 8, 13, 7, 147.0, 0.0, 0.9996, 500000.0, 1.0e7 | 20355 | 20355 | Yes |
| AMG Zone 55 (AGD 84) | coordsys 8, 13, 7, 147.0, 0.0, 0.9996, 500000.0, 1.0e7 | 20355 | 81937 | Yes |
| AMG Zone 56 (AGD 66) | coordsys 8, 12, 7, 153.0, 0.0, 0.9996, 500000.0, 1.0e7 | 20256 | 20256 | Yes |
| AMG Zone 56 (AGD 66) | coordsys 8, 12, 7, 153.0, 0.0, 0.9996, 500000.0, 1.0e7 | 20256 | 81938 | Yes |
| AMG Zone 56 (AGD 84) | coordsys 8, 13, 7, 153.0, 0.0, 0.9996, 500000.0, 1.0e7 | 20356 | 20356 | Yes |
| AMG Zone 56 (AGD 84) | coordsys 8, 13, 7, 153.0, 0.0, 0.9996, 500000.0, 1.0e7 | 20356 | 81939 | Yes |
| AMG Zone 57 (AGD 66) | coordsys 8, 12, 7, 159.0, 0.0, 0.9996, 500000.0, 1.0e7 | 20257 | 20257 | Yes |
| AMG Zone 57 (AGD 66) | coordsys 8, 12, 7, 159.0, 0.0, 0.9996, 500000.0, 1.0e7 | 20257 | 81940 | Yes |
| AMG Zone 57 (AGD 84) | coordsys 8, 13, 7, 159.0, 0.0, 0.9996, 500000.0, 1.0e7 | 20357 | 20357 | Yes |
| AMG Zone 57 (AGD 84) | coordsys 8, 13, 7, 159.0, 0.0, 0.9996, 500000.0, 1.0e7 | 20357 | 81941 | Yes |
| AMG Zone 58 (AGD 66) | coordsys 8, 12, 7, 165.0, 0.0, 0.9996, 500000.0, 1.0e7 | 20258 | 20258 | Yes |
| AMG Zone 58 (AGD 66) | coordsys 8, 12, 7, 165.0, 0.0, 0.9996, 500000.0, 1.0e7 | 20258 | 81942 | Yes |
| AMG Zone 58 (AGD 84) | coordsys 8, 13, 7, 165.0, 0.0, 0.9996, 500000.0, 1.0e7 | 20358 | 20358 | Yes |
| AMG Zone 58 (AGD 84) | coordsys 8, 13, 7, 165.0, 0.0, 0.9996, 500000.0, 1.0e7 | 20358 | 81943 | Yes |
| Amuri Circuit | coordsys 8, 31, 7, 173.010133389, -42.689116583, 1.0, 300000.0, 700000.0 | | 81974 | Yes |
| Amuri Circuit 2000 | coordsys 8, 117, 7, 173.01, -42.688888889, 1.0, 400000.0, 800000.0 | 2119 | 2119 | Yes |
| Arizona 0201, Eastern Zone (1927) | coordsys 8, 62, 8, -110.1666666667, 31.0, 0.9999, 500000.0, 0.0 | 26748 | 81975 | Yes |
| Arizona 0202, Central Zone (1927) | coordsys 8, 62, 8, -111.9166666667, 31.0, 0.9999, 500000.0, 0.0 | 26749 | 81979 | Yes |
| Arizona 0203, Western Zone (1927) | coordsys 8, 62, 8, -113.75, 31.0, 0.9999333333, 500000.0, 0.0 | 26750 | 81983 | Yes |
| Arkansas 0301, Northern Zone (1927) | coordsys 3, 62, 8, -92.0, 34.3333333333, 34.9333333333, 36.2333333333, 2000000.0, 0.0 | 26751 | 40963 | Yes |
| Arkansas 0302, Southern Zone (1927) | coordsys 3, 62, 8, -92.0, 32.6666666667, 33.3, 34.7666666667, 2000000.0, 0.0 | 26752 | 40966 | Yes |
| Azimuthal Equidistant (North Pole) | coordsys 5, 62, 7, 0.0, 90.0, 90.0 | | 106496 | Yes |
| Azimuthal Equidistant (South Pole) | coordsys 5, 62, 7, 0.0, -90.0, 90.0 | | 106497 | Yes |
| Bay of Plenty Circuit | coordsys 8, 31, 7, 176.46619725, -37.761249806, 1.0, 300000.0, 700000.0 | | 81987 | Yes |
| Bay of Plenty Circuit 2000 | coordsys 8, 117, 7, 176.466111111, -37.761111111, 1.0, 400000.0, 800000.0 | 2106 | 2106 | Yes |
| Behrmann Cylindrical Equal-Area NAD27 | coordsys 2, 62, 7, 0.0, 30.0 | | 344064 | Yes |
| Belgian National System (1950) | coordsys 3, 110, 7, 4.367975, 90.0, 49.8333333333, 51.1666666667, 150000.0, 5400000.0 | 21500 | 40969 | Yes |
| Belgian National System (1972) | coordsys 19, 110, 7, 4.3569397222, 90.0, 49.8333333333, 51.1666666667, 150000.01256, 5400088.4378 | 31300 | 327680 | Yes |
| Bluff Circuit | coordsys 8, 31, 7, 168.342872, -46.600009611, 1.0, 300002.66, 699999.58 | | 81988 | Yes |
| Bluff Circuit 2000 | coordsys 8, 117, 7, 168.342777778, -46.6, 1.0, 400000.0, 800000.0 | 2132 | 2132 | Yes |
| British National Grid | coordsys 8, 79, 7, -2.0, 49.0, 0.9996012717, 400000.0, -100000.0 | 27700 | 27700 | Yes |
| British National Grid | coordsys 8, 79, 7, -2.0, 49.0, 0.9996012717, 400000.0, -100000.0 | 27700 | 81989 | Yes |
| British OSGRS80 Grid | coordsys 8, 33, 7, -2.0, 49.0, 0.9996012717, 400000.0, -100000.0 | | 81990 | Yes |
| Buller Circuit | coordsys 8, 31, 7, 171.581260056, -41.810802861, 1.0, 300000.0, 700000.0 | | 81991 | Yes |
| Buller Circuit 2000 | coordsys 8, 117, 7, 171.581111111, -41.810555556, 1.0, 400000.0, 800000.0 | 2117 | 2117 | Yes |
| California 0401, Zone I (1927) | coordsys 3, 62, 8, -122.0, 39.3333333333, 40.0, 41.6666666667, 2000000.0, 0.0 | 26741 | 40970 | Yes |
| California 0402, Zone II (1927) | coordsys 3, 62, 8, -122.0, 37.6666666667, 38.3333333333, 39.8333333333, 2000000.0, 0.0 | 26742 | 40973 | Yes |
| California 0403, Zone III (1927) | coordsys 3, 62, 8, -120.5, 36.5, 37.0666666667, 38.4333333333, 2000000.0, 0.0 | 26743 | 40976 | Yes |

| Display Name | MapInfo Code | EPSG Code | SRID Code | Supported for Upload |
|---|---|-----------|-----------|----------------------|
| California 0404, Zone IV (1927) | coordsys 3, 62, 8, -119.0, 35.3333333333, 36.0, 37.25, 2000000.0, 0.0 | 26744 | 40979 | Yes |
| California 0405, Zone V (1927) | coordsys 3, 62, 8, -118.0, 33.5, 34.0333333333, 35.4666666667, 2000000.0, 0.0 | 26745 | 40982 | Yes |
| California 0406, Zone VI (1927) | coordsys 3, 62, 8, -116.25, 32.1666666667, 32.7833333333, 33.8833333333, 2000000.0, 0.0 | 26746 | 40985 | Yes |
| California 0407, Zone VII (1927) | coordsys 3, 62, 8, -118.3333333333, 34.1333333333, 33.8666666667, 34.4166666667, 4186692.58, 4160926.74 | 26747 | 40988 | Yes |
| Canada 3TM Zone 10 (NAD 27) | coordsys 8, 66, 7, -79.5, 0.0, 0.9999, 304800.0, 0.0 | | 82181 | Yes |
| Canada 3TM Zone 3 (NAD 27) | coordsys 8, 66, 7, -58.5, 0.0, 0.9999, 304800.0, 0.0 | | 82185 | Yes |
| Canada 3TM Zone 4 (NAD 27) | coordsys 8, 66, 7, -61.5, 0.0, 0.9999, 304800.0, 0.0 | | 82187 | Yes |
| Canada 3TM Zone 5 (NAD 27) | coordsys 8, 66, 7, -64.5, 0.0, 0.9999, 304800.0, 0.0 | | 82189 | Yes |
| Canada 3TM Zone 6 (NAD 27) | coordsys 8, 66, 7, -67.5, 0.0, 0.9999, 304800.0, 0.0 | | 82191 | Yes |
| Canada 3TM Zone 7 (NAD 27) | coordsys 8, 66, 7, -70.5, 0.0, 0.9999, 304800.0, 0.0 | | 82193 | Yes |
| Canada 3TM Zone 8 (NAD 27) | coordsys 8, 66, 7, -73.5, 0.0, 0.9999, 304800.0, 0.0 | | 82195 | Yes |
| Canada 3TM Zone 9 (NAD 27) | coordsys 8, 66, 7, -76.5, 0.0, 0.9999, 304800.0, 0.0 | | 82197 | Yes |
| Collingwood Circuit | coordsys 8, 31, 7, 172.6720465, -40.714759056, 1.0, 300000.0, 700000.0 | | 81992 | Yes |
| Collingwood Circuit 2000 | coordsys 8, 117, 7, 172.671944444, -40.714722222, 1.0, 400000.0, 800000.0 | 2114 | 2114 | Yes |
| Colorado 0501, Northern Zone (1927) | coordsys 3, 62, 8, -105.5, 39.3333333333, 39.7166666667, 40.7833333333, 2000000.0, 0.0 | 26753 | 40989 | Yes |
| Colorado 0502, Central Zone (1927) | coordsys 3, 62, 8, -105.5, 37.8333333333, 38.45, 39.75, 2000000.0, 0.0 | 26754 | 40992 | Yes |
| Colorado 0503, Southern Zone (1927) | coordsys 3, 62, 8, -105.5, 36.6666666667, 37.2333333333, 38.4333333333, 2000000.0, 0.0 | 26755 | 40995 | Yes |
| Conformal Projection (Africa) | coordsys 10, 0, 0, 20.0 | | 49152 | Yes |
| Conformal Projection (Asia) | coordsys 3, 0, 0, 95.0, 40.0, 20.0, 60.0, 0.0, 0.0 | | 40998 | Yes |
| Conformal Projection (Australia) | coordsys 3, 0, 0, 132.5, -10.0, -21.5, -33.5, 0.0, 0.0 | | 40999 | Yes |
| Conformal Projection (Central America) | coordsys 10, 0, 0, -85.5 | | 49153 | Yes |
| Conformal Projection (China) | coordsys 3, 0, 0, 110.0, 10.0, 25.0, 40.0, 0.0, 0.0 | | 41000 | Yes |
| Conformal Projection (Europe) | coordsys 3, 0, 0, 25.0, 35.0, 40.0, 65.0, 0.0, 0.0 | | 41001 | Yes |
| Conformal Projection (India) | coordsys 8, 0, 0, 78.0, 0.0, 1.0, 0.0, 0.0 | | 81993 | Yes |
| Conformal Projection (Middle East) | coordsys 3, 0, 0, 47.5, 25.0, 15.0, 35.0, 0.0, 0.0 | | 41002 | Yes |
| Conformal Projection (North America) | coordsys 3, 62, 7, -96.0, 23.0, 20.0, 60.0, 0.0, 0.0 | | 41003 | Yes |
| Conformal Projection (South America) | coordsys 10, 0, 0, -60.0 | | 49154 | Yes |
| Conformal Projection (United States) | coordsys 3, 62, 7, -96.0, 23.0, 33.0, 45.0, 0.0, 0.0 | | 41004 | Yes |
| Connecticut 0600 (1927) | coordsys 3, 62, 8, -72.75, 40.8333333333, 41.2, 41.8666666667, 600000.0, 0.0 | 26756 | 41005 | Yes |
| Delaware 0700 (1927) | coordsys 8, 62, 8, -75.4166666667, 38.0, 0.999995, 500000.0, 0.0 | 26757 | 81994 | Yes |
| Eckert IV (Equal-Area) NAD27 | coordsys 14, 62, 7, 0.0 | | 303104 | Yes |
| Eckert VI (Equal-Area) NAD27 | coordsys 15, 62, 7, 0.0 | | 311296 | Yes |
| Egyptian Transverse Mercator | coordsys 8, 76, 7, 31.0, 30.0, 1.0, 615000.0, 810000.0 | | 22992 | Yes |
| Equal-Area Projection (Africa) | coordsys 2, 0, 0, 20.0, 0.0 | | 344065 | Yes |
| Equal-Area Projection (Asia) | coordsys 9, 0, 0, 95.0, 40.0, 20.0, 60.0, 0.0, 0.0 | | 32768 | Yes |
| Equal-Area Projection (Australia) | coordsys 9, 0, 0, 132.5, -10.0, -21.5, -33.5, 0.0, 0.0 | | 32769 | Yes |
| Equal-Area Projection (Central America) | coordsys 2, 0, 0, -85.5, 13.0 | | 344066 | Yes |
| Equal-Area Projection (China) | coordsys 9, 0, 0, 110.0, 10.0, 25.0, 40.0, 0.0, 0.0 | | 32770 | Yes |
| Equal-Area Projection (Europe) | coordsys 9, 0, 0, 25.0, 35.0, 40.0, 65.0, 0.0, 0.0 | | 32771 | Yes |
| Equal-Area Projection (India) | coordsys 9, 0, 0, 78.0, 23.0, 22.0, 33.0, 0.0, 0.0 | | 32772 | Yes |
| Equal-Area Projection (Middle East) | coordsys 9, 0, 0, 47.5, 25.0, 15.0, 35.0, 0.0, 0.0 | | 32773 | Yes |

| Display Name | MapInfo Code | EPSG Code | SRID Code | Supported for Upload |
|---|--|-----------|-----------|----------------------|
| Equal-Area Projection (North America) | coordsys 9, 62, 7, -96.0, 23.0, 20.0, 60.0, 0.0, 0.0 | | 32774 | Yes |
| Equal-Area Projection (South America) | coordsys 14, 0, 0, -60.0 | | 303105 | Yes |
| Equal-Area Projection (United States) | coordsys 9, 62, 7, -96.0, 23.0, 29.5, 45.5, 0.0, 0.0 | | 32775 | Yes |
| ETRS TM Zone 35, Northern Hemisphere (ETRS89) | coordsys 8, 115, 7, 27.0, 0.0, 0.9996, 500000.0, 0.0 | 3047 | 3047 | Yes |
| ETRS-GK19FIN | coordsys 2008, 115, 7, 19.0, 0.0, 1.0, 1.95e7, 0.0, 1.9e7, 6500000.0, 2.0e7, 8000000.0 | 3873 | 3873 | Yes |
| ETRS-GK20FIN | coordsys 2008, 115, 7, 20.0, 0.0, 1.0, 2.05e7, 0.0, 2.0e7, 6500000.0, 2.1e7, 8000000.0 | 3874 | 3874 | Yes |
| ETRS-GK21FIN | coordsys 2008, 115, 7, 21.0, 0.0, 1.0, 2.15e7, 0.0, 2.1e7, 6500000.0, 2.2e7, 8000000.0 | 3875 | 3875 | Yes |
| ETRS-GK22FIN | coordsys 2008, 115, 7, 22.0, 0.0, 1.0, 2.25e7, 0.0, 2.2e7, 6500000.0, 2.3e7, 8000000.0 | 3876 | 3876 | Yes |
| ETRS-GK23FIN | coordsys 2008, 115, 7, 23.0, 0.0, 1.0, 2.35e7, 0.0, 2.3e7, 6500000.0, 2.4e7, 8000000.0 | 3877 | 3877 | Yes |
| ETRS-GK24FIN | coordsys 2008, 115, 7, 24.0, 0.0, 1.0, 2.45e7, 0.0, 2.4e7, 6500000.0, 2.5e7, 8000000.0 | 3878 | 3878 | Yes |
| ETRS-GK25FIN | coordsys 2008, 115, 7, 25.0, 0.0, 1.0, 2.55e7, 0.0, 2.5e7, 6500000.0, 2.6e7, 8000000.0 | 3879 | 3879 | Yes |
| ETRS-GK26FIN | coordsys 2008, 115, 7, 26.0, 0.0, 1.0, 2.65e7, 0.0, 2.6e7, 6500000.0, 2.7e7, 8000000.0 | 3880 | 3880 | Yes |
| ETRS-GK27FIN | coordsys 2008, 115, 7, 27.0, 0.0, 1.0, 2.75e7, 0.0, 2.7e7, 6500000.0, 2.8e7, 8000000.0 | 3881 | 3881 | Yes |
| ETRS-GK28FIN | coordsys 2008, 115, 7, 28.0, 0.0, 1.0, 2.85e7, 0.0, 2.8e7, 6500000.0, 2.9e7, 8000000.0 | 3882 | 3882 | Yes |
| ETRS-GK29FIN | coordsys 2008, 115, 7, 29.0, 0.0, 1.0, 2.95e7, 0.0, 2.9e7, 6500000.0, 3.0e7, 8000000.0 | 3883 | 3883 | Yes |
| ETRS-GK30FIN | coordsys 2008, 115, 7, 30.0, 0.0, 1.0, 3.05e7, 0.0, 3.0e7, 6500000.0, 3.1e7, 8000000.0 | 3884 | 3884 | Yes |
| ETRS-GK31FIN | coordsys 2008, 115, 7, 31.0, 0.0, 1.0, 3.15e7, 0.0, 3.1e7, 6500000.0, 3.2e7, 8000000.0 | 3885 | 3885 | Yes |
| ETRS-TM35FIN | coordsys 2008, 115, 7, 27.0, 0.0, 0.9996, 500000.0, 0.0, -100000.0, 600000.0, 1000000.0, 8000000.0 | 3067 | 3067 | Yes |
| Fiji Lat/Long(Viti Levu - Clarke 1880 datum) | coordsys 1, 99 | | 8303 | Yes |
| Finnish KJ Zone 1 | coordsys 2024, 1016, 7, 21.0, 0.0, 1.0, 1500000.0, 0.0, 1000000.0, 6000000.0, 2500000.0, 8000000.0 | 2391 | 2391 | Yes |
| Finnish KJ Zone 2 | coordsys 2024, 1016, 7, 24.0, 0.0, 1.0, 2500000.0, 0.0, 2000000.0, 6000000.0, 3000000.0, 8000000.0 | 2392 | 2392 | Yes |
| Finnish KJ Zone 3 | coordsys 2024, 1016, 7, 27.0, 0.0, 1.0, 3500000.0, 0.0, 2500000.0, 6000000.0, 4500000.0, 8000000.0 | 2393 | 2393 | Yes |
| Finnish KJ Zone 4 | coordsys 2024, 1016, 7, 30.0, 0.0, 1.0, 4500000.0, 0.0, 3500000.0, 6000000.0, 5000000.0, 8000000.0 | 2394 | 2394 | Yes |
| Florida 0901, Eastern Zone (1927) | coordsys 8, 62, 8, -81.0, 24.3333333333, 0.9999411765, 500000.0, 0.0 | 26758 | 81997 | Yes |
| Florida 0902, Western Zone (1927) | coordsys 8, 62, 8, -82.0, 24.3333333333, 0.9999411765, 500000.0, 0.0 | 26759 | 82000 | Yes |
| Florida 0903, Northern Zone (1927) | coordsys 3, 62, 8, -84.5, 29.0, 29.5833333333, 30.75, 2000000.0, 0.0 | 26760 | 41009 | Yes |
| French Lambert I Carto | coordsys 3, 1002, 7, 0.0, 49.5, 48.598522847174, 50.395911631678, 600000.0, 1200000.0 | 27581 | 27581 | Yes |
| French Lambert I Carto | coordsys 3, 1002, 7, 0.0, 49.5, 48.598522847174, 50.395911631678, 600000.0, 1200000.0 | 27581 | 41012 | Yes |
| French Lambert I Nord | coordsys 3, 1002, 7, 0.0, 49.5, 48.598522847174, 50.395911631678, 600000.0, 200000.0 | 27591 | 27591 | Yes |
| French Lambert I Nord | coordsys 3, 1002, 7, 0.0, 49.5, 48.598522847174, 50.395911631678, 600000.0, 200000.0 | 27591 | 41013 | Yes |
| French Lambert II Carto | coordsys 3, 1002, 7, 0.0, 46.8, 45.898918964419, 47.696014502038, 600000.0, 2200000.0 | 27582 | 27582 | Yes |
| French Lambert II Carto | coordsys 3, 1002, 7, 0.0, 46.8, 45.898918964419, 47.696014502038, 600000.0, 2200000.0 | 27582 | 41014 | Yes |
| French Lambert II Centre | coordsys 3, 1002, 7, 0.0, 46.8, 45.898918964419, 47.696014502038, 600000.0, 200000.0 | 27592 | 27592 | Yes |
| French Lambert II Centre | coordsys 3, 1002, 7, 0.0, 46.8, 45.898918964419, 47.696014502038, 600000.0, 200000.0 | 27592 | 41015 | Yes |
| French Lambert III Carto | coordsys 3, 1002, 7, 0.0, 44.1, 43.199291275544, 44.996093814511, 600000.0, 3200000.0 | 27583 | 27583 | Yes |
| French Lambert III Carto | coordsys 3, 1002, 7, 0.0, 44.1, 43.199291275544, 44.996093814511, 600000.0, 3200000.0 | 27583 | 41016 | Yes |
| French Lambert III Sud | coordsys 3, 1002, 7, 0.0, 44.1, 43.199291275544, 44.996093814511, 600000.0, 200000.0 | 27593 | 27593 | Yes |
| French Lambert III Sud | coordsys 3, 1002, 7, 0.0, 44.1, 43.199291275544, 44.996093814511, 600000.0, 200000.0 | 27593 | 41017 | Yes |
| French Lambert IV Carto | coordsys 3, 1002, 7, 0.0, 42.165, 41.560387840948, 42.76766346965, 234.358, 4185861.369 | | 41018 | Yes |
| French Lambert IV Corse | coordsys 3, 1002, 7, 0.0, 42.165, 41.560387840948, 42.76766346965, 234.358, 185861.369 | | 41019 | Yes |
| Gall NAD27 | coordsys 17, 62, 7, 0.0 | | 319488 | Yes |

| Display Name | MapInfo Code | EPSG Code | SRID Code | Supported for Upload |
|-----------------------------------|---|-----------|-----------|----------------------|
| Gauss-Kruger LO 27 Arc1950 | coordsys 8, 5, 7, 27.0, 0.0, 0.9996, 500000.0, 1.0e7 | | 20935 | Yes |
| Gawler Circuit | coordsys 8, 31, 7, 171.360748472, -43.748711556, 1.0, 300000.0, 700000.0 | | 82040 | Yes |
| Gawler Circuit 2000 | coordsys 8, 117, 7, 171.360555556, -43.748611111, 1.0, 400000.0, 800000.0 | 2125 | 2125 | Yes |
| Georgia 1001, Eastern Zone (1927) | coordsys 8, 62, 8, -82.1666666667, 30.0, 0.9999, 500000.0, 0.0 | 26766 | 82041 | Yes |
| Georgia 1002, Western Zone (1927) | coordsys 8, 62, 8, -84.1666666667, 30.0, 0.9999, 500000.0, 0.0 | 26767 | 82044 | Yes |
| GK Zone 1 (DHDN) | coordsys 8, 1000, 7, 3.0, 0.0, 1.0, 1500000.0, 0.0 | | 82003 | Yes |
| GK Zone 1 (Pulkovo 1942) | coordsys 8, 1001, 7, 3.0, 0.0, 1.0, 1500000.0, 0.0 | | 82004 | Yes |
| GK Zone 10 (Pulkovo 1942) | coordsys 8, 1001, 7, 57.0, 0.0, 1.0, 1.05e7, 0.0 | 28410 | 82005 | Yes |
| GK Zone 11 (Pulkovo 1942) | coordsys 8, 1001, 7, 63.0, 0.0, 1.0, 1.15e7, 0.0 | 28411 | 82006 | Yes |
| GK Zone 12 (Pulkovo 1942) | coordsys 8, 1001, 7, 69.0, 0.0, 1.0, 1.25e7, 0.0 | 28412 | 82007 | Yes |
| GK Zone 13 (Pulkovo 1942) | coordsys 8, 1001, 7, 75.0, 0.0, 1.0, 1.35e7, 0.0 | 28413 | 82008 | Yes |
| GK Zone 14 (Pulkovo 1942) | coordsys 8, 1001, 7, 81.0, 0.0, 1.0, 1.45e7, 0.0 | 28414 | 82009 | Yes |
| GK Zone 15 (Pulkovo 1942) | coordsys 8, 1001, 7, 87.0, 0.0, 1.0, 1.55e7, 0.0 | 28415 | 82010 | Yes |
| GK Zone 16 (Pulkovo 1942) | coordsys 8, 1001, 7, 93.0, 0.0, 1.0, 1.65e7, 0.0 | 28416 | 82011 | Yes |
| GK Zone 17 (Pulkovo 1942) | coordsys 8, 1001, 7, 99.0, 0.0, 1.0, 1.75e7, 0.0 | 28417 | 82012 | Yes |
| GK Zone 18 (Pulkovo 1942) | coordsys 8, 1001, 7, 105.0, 0.0, 1.0, 1.85e7, 0.0 | 28418 | 82013 | Yes |
| GK Zone 19 (Pulkovo 1942) | coordsys 8, 1001, 7, 111.0, 0.0, 1.0, 1.95e7, 0.0 | 28419 | 82014 | Yes |
| GK Zone 2 (DHDN) | coordsys 8, 1000, 7, 6.0, 0.0, 1.0, 2500000.0, 0.0 | 31466 | 82015 | Yes |
| GK Zone 2 (Pulkovo 1942) | coordsys 8, 1001, 7, 9.0, 0.0, 1.0, 2500000.0, 0.0 | 28402 | 82016 | Yes |
| GK Zone 20 (Pulkovo 1942) | coordsys 8, 1001, 7, 117.0, 0.0, 1.0, 2.05e7, 0.0 | 28420 | 82017 | Yes |
| GK Zone 21 (Pulkovo 1942) | coordsys 8, 1001, 7, 123.0, 0.0, 1.0, 2.15e7, 0.0 | 28421 | 82018 | Yes |
| GK Zone 22 (Pulkovo 1942) | coordsys 8, 1001, 7, 129.0, 0.0, 1.0, 2.25e7, 0.0 | 28422 | 82019 | Yes |
| GK Zone 23 (Pulkovo 1942) | coordsys 8, 1001, 7, 135.0, 0.0, 1.0, 2.35e7, 0.0 | 28423 | 82020 | Yes |
| GK Zone 24 (Pulkovo 1942) | coordsys 8, 1001, 7, 141.0, 0.0, 1.0, 2.45e7, 0.0 | 28424 | 82021 | Yes |
| GK Zone 25 (Pulkovo 1942) | coordsys 8, 1001, 7, 147.0, 0.0, 1.0, 2.55e7, 0.0 | 28425 | 82022 | Yes |
| GK Zone 26 (Pulkovo 1942) | coordsys 8, 1001, 7, 153.0, 0.0, 1.0, 2.65e7, 0.0 | 28426 | 82023 | Yes |
| GK Zone 27 (Pulkovo 1942) | coordsys 8, 1001, 7, 159.0, 0.0, 1.0, 2.75e7, 0.0 | 28427 | 82024 | Yes |
| GK Zone 28 (Pulkovo 1942) | coordsys 8, 1001, 7, 165.0, 0.0, 1.0, 2.85e7, 0.0 | 28428 | 82025 | Yes |
| GK Zone 29 (Pulkovo 1942) | coordsys 8, 1001, 7, 171.0, 0.0, 1.0, 2.95e7, 0.0 | 28429 | 82026 | Yes |
| GK Zone 3 (DHDN) | coordsys 8, 1000, 7, 9.0, 0.0, 1.0, 3500000.0, 0.0 | 31467 | 82027 | Yes |
| GK Zone 3 (Pulkovo 1942) | coordsys 8, 1001, 7, 15.0, 0.0, 1.0, 3500000.0, 0.0 | 28403 | 82028 | Yes |
| GK Zone 30 (Pulkovo 1942) | coordsys 8, 1001, 7, 177.0, 0.0, 1.0, 3.05e7, 0.0 | 28430 | 82029 | Yes |
| GK Zone 31 (Pulkovo 1942) | coordsys 8, 1001, 7, -177.0, 0.0, 1.0, 3.15e7, 0.0 | 28431 | 82030 | Yes |
| GK Zone 32 (Pulkovo 1942) | coordsys 8, 1001, 7, -171.0, 0.0, 1.0, 3.25e7, 0.0 | 28432 | 82031 | Yes |
| GK Zone 4 (DHDN) | coordsys 8, 1000, 7, 12.0, 0.0, 1.0, 4500000.0, 0.0 | 31468 | 82032 | Yes |
| GK Zone 4 (Pulkovo 1942) | coordsys 8, 1001, 7, 21.0, 0.0, 1.0, 4500000.0, 0.0 | 28404 | 82033 | Yes |
| GK Zone 5 (DHDN) | coordsys 8, 1000, 7, 15.0, 0.0, 1.0, 5500000.0, 0.0 | 31469 | 82034 | Yes |
| GK Zone 5 (Pulkovo 1942) | coordsys 8, 1001, 7, 27.0, 0.0, 1.0, 5500000.0, 0.0 | 28405 | 82035 | Yes |
| GK Zone 6 (Pulkovo 1942) | coordsys 8, 1001, 7, 33.0, 0.0, 1.0, 6500000.0, 0.0 | 28406 | 82036 | Yes |
| GK Zone 7 (Pulkovo 1942) | coordsys 8, 1001, 7, 39.0, 0.0, 1.0, 7500000.0, 0.0 | 28407 | 82037 | Yes |
| GK Zone 8 (Pulkovo 1942) | coordsys 8, 1001, 7, 45.0, 0.0, 1.0, 8500000.0, 0.0 | 28408 | 82038 | Yes |
| GK Zone 9 (Pulkovo 1942) | coordsys 8, 1001, 7, 51.0, 0.0, 1.0, 9500000.0, 0.0 | 28409 | 82039 | Yes |

| Display Name | MapInfo Code | EPSG Code | SRID Code | Supported for Upload |
|--|---|-----------|-----------|----------------------|
| Grey Circuit | coordsys 8, 31, 7, 171.549771306, -42.333694278, 1.0, 300000.0, 700000.0 | | 82047 | Yes |
| Grey Circuit 2000 | coordsys 8, 117, 7, 171.549722222, -42.333611111, 1.0, 400000.0, 800000.0 | 2118 | 2118 | Yes |
| Hawaii 5101, Zone 1 (1927) | coordsys 8, 62, 8, -155.5, 18.8333333333, 0.9999666667, 500000.0, 0.0 | 26761 | 82048 | Yes |
| Hawaii 5102, Zone 2 (1927) | coordsys 8, 62, 8, -156.666666667, 20.3333333333, 0.9999666667, 500000.0, 0.0 | 26762 | 82051 | Yes |
| Hawaii 5103, Zone 3 (1927) | coordsys 8, 62, 8, -158.0, 21.1666666667, 0.99999, 500000.0, 0.0 | 26763 | 82054 | Yes |
| Hawaii 5104, Zone 4 (1927) | coordsys 8, 62, 8, -159.5, 21.8333333333, 0.99999, 500000.0, 0.0 | 26764 | 82057 | Yes |
| Hawaii 5105, Zone 5 (1927) | coordsys 8, 62, 8, -160.166666667, 21.666666667, 1.0, 500000.0, 0.0 | 26765 | 82060 | Yes |
| Hawkes Bay Circuit | coordsys 8, 31, 7, 176.673680528, -39.650929306, 1.0, 300000.0, 700000.0 | | 82063 | Yes |
| Hawkes Bay Circuit 2000 | coordsys 8, 117, 7, 176.673611111, -39.650833333, 1.0, 400000.0, 800000.0 | 2108 | 2108 | Yes |
| Hokitika Circuit | coordsys 8, 31, 7, 170.9799935, -42.886322361, 1.0, 300000.0, 700000.0 | | 82064 | Yes |
| Hokitika Circuit 2000 | coordsys 8, 117, 7, 170.979722222, -42.886111111, 1.0, 400000.0, 800000.0 | 2121 | 2121 | Yes |
| Idaho 1101, Eastern Zone (1927) | coordsys 8, 62, 8, -112.166666667, 41.666666667, 0.9999473684, 500000.0, 0.0 | 26768 | 82065 | Yes |
| Idaho 1102, Central Zone (1927) | coordsys 8, 62, 8, -114.0, 41.666666667, 0.9999473684, 500000.0, 0.0 | 26769 | 82068 | Yes |
| Idaho 1103, Western Zone (1927) | coordsys 8, 62, 8, -115.75, 41.666666667, 0.9999333333, 500000.0, 0.0 | 26770 | 82071 | Yes |
| Illinois 1201, Eastern Zone (1927) | coordsys 8, 62, 8, -88.3333333333, 36.666666667, 0.999975, 500000.0, 0.0 | 26771 | 82074 | Yes |
| Illinois 1202, Western Zone (1927) | coordsys 8, 62, 8, -90.166666667, 36.666666667, 0.9999411765, 500000.0, 0.0 | 26772 | 82077 | Yes |
| Indian 1960 / TM 106 NE (offshore-Everest 1830) | coordsys 8, 131, 7, 106.0, 0.0, 0.9996, 500000.0, 0.0 | | 3176 | Yes |
| Indian 1960 Vietnam / UTM zone 48N (6 Degree) | coordsys 8, 131, 7, 105.0, 0.0, 0.9996, 500000.0, 0.0 | | 3148 | Yes |
| Indian 1960 Vietnam / UTM zone 49N (6 Degree) | coordsys 8, 131, 7, 111.0, 0.0, 0.9996, 500000.0, 0.0 | | 3149 | Yes |
| Indiana 1301, Eastern Zone (1927) | coordsys 8, 62, 8, -85.666666667, 37.5, 0.999966667, 500000.0, 0.0 | 26773 | 82080 | Yes |
| Indiana 1302, Western Zone (1927) | coordsys 8, 62, 8, -87.0833333333, 37.5, 0.999966667, 500000.0, 0.0 | 26774 | 82083 | Yes |
| Iowa 1401, Northern Zone (1927) | coordsys 3, 62, 8, -93.5, 41.5, 42.066666667, 43.266666667, 2000000.0, 0.0 | 26775 | 41020 | Yes |
| Iowa 1402, Southern Zone (1927) | coordsys 3, 62, 8, -93.5, 40.0, 40.616666667, 41.7833333333, 2000000.0, 0.0 | 26776 | 41023 | Yes |
| Irish Grid | coordsys 8, 42, 7, -8.0, 53.5, 1.000035, 200000.0, 250000.0 | 29902 | 82086 | Yes |
| Italian National System (Gauss-Boaga), Zone 1 (West) | coordsys 8, 87, 7, 9.0, 0.0, 0.9996, 1500000.0, 0.0 | 26591 | 82087 | Yes |
| Italian National System (Gauss-Boaga), Zone 2 (East) | coordsys 8, 87, 7, 15.0, 0.0, 0.9996, 2520000.0, 0.0 | 26592 | 82088 | Yes |
| Jacksons Bay Circuit | coordsys 8, 31, 7, 168.606267, -43.977802889, 1.0, 300000.0, 700000.0 | | 82089 | Yes |
| Jacksons Bay Circuit 2000 | coordsys 8, 117, 7, 168.606111111, -43.977777778, 1.0, 400000.0, 800000.0 | 2123 | 2123 | Yes |
| Japanese Zone I (Tokyo pre-MapInfo v. 7.5 Datum) | coordsys 8, 97, 7, 129.5, 33.0, 0.9999, 0.0, 0.0 | | 82090 | Yes |
| Japanese Zone II (Tokyo pre-MapInfo v. 7.5 Datum) | coordsys 8, 97, 7, 131.0, 33.0, 0.9999, 0.0, 0.0 | | 82091 | Yes |
| Japanese Zone III (Tokyo pre-MapInfo v. 7.5 Datum) | coordsys 8, 97, 7, 132.166666, 36.0, 0.9999, 0.0, 0.0 | | 82092 | Yes |
| Japanese Zone IV (Tokyo pre-MapInfo v. 7.5 Datum) | coordsys 8, 97, 7, 133.5, 33.0, 0.9999, 0.0, 0.0 | | 82093 | Yes |
| Japanese Zone IX (Tokyo pre-MapInfo v. 7.5 Datum) | coordsys 8, 97, 7, 139.833333, 36.0, 0.9999, 0.0, 0.0 | | 82094 | Yes |

| Display Name | MapInfo Code | EPSG Code | SRID Code | Supported for Upload |
|--|--|-----------|-----------|----------------------|
| Japanese Zone V (Tokyo pre-MapInfo v. 7.5 Datum) | coordsys 8, 97, 7, 134.333333, 36.0, 0.9999, 0.0, 0.0 | | 82095 | Yes |
| Japanese Zone VI (Tokyo pre-MapInfo v. 7.5 Datum) | coordsys 8, 97, 7, 136.0, 36.0, 0.9999, 0.0, 0.0 | | 82096 | Yes |
| Japanese Zone VII (Tokyo pre-MapInfo v. 7.5 Datum) | coordsys 8, 97, 7, 137.166666, 36.0, 0.9999, 0.0, 0.0 | | 82097 | Yes |
| Japanese Zone VIII (Tokyo pre-MapInfo v. 7.5 Datum) | coordsys 8, 97, 7, 138.5, 36.0, 0.9999, 0.0, 0.0 | | 82098 | Yes |
| Japanese Zone X (Tokyo pre-MapInfo v. 7.5 Datum) | coordsys 8, 97, 7, 140.833333, 40.0, 0.9999, 0.0, 0.0 | | 82099 | Yes |
| Japanese Zone XI (Tokyo pre-MapInfo v. 7.5 Datum) | coordsys 8, 97, 7, 140.25, 44.0, 0.9999, 0.0, 0.0 | | 82100 | Yes |
| Japanese Zone XII (Tokyo pre-MapInfo v. 7.5 Datum) | coordsys 8, 97, 7, 142.25, 44.0, 0.9999, 0.0, 0.0 | | 82101 | Yes |
| Japanese Zone XIII (Tokyo pre-MapInfo v. 7.5 Datum) | coordsys 8, 97, 7, 144.25, 44.0, 0.9999, 0.0, 0.0 | | 82102 | Yes |
| Japanese Zone XIV (Tokyo pre-MapInfo v. 7.5 Datum) | coordsys 8, 97, 7, 142.0, 26.0, 0.9999, 0.0, 0.0 | | 82103 | Yes |
| Japanese Zone XIX (Tokyo pre-MapInfo v. 7.5 Datum) | coordsys 8, 97, 7, 154.0, 26.0, 0.9999, 0.0, 0.0 | | 82104 | Yes |
| Japanese Zone XV (Tokyo pre-MapInfo v. 7.5 Datum) | coordsys 8, 97, 7, 127.5, 26.0, 0.9999, 0.0, 0.0 | | 82105 | Yes |
| Japanese Zone XVI (Tokyo pre-MapInfo v. 7.5 Datum) | coordsys 8, 97, 7, 124.0, 26.0, 0.9999, 0.0, 0.0 | | 82106 | Yes |
| Japanese Zone XVII (Tokyo pre-MapInfo v. 7.5 Datum) | coordsys 8, 97, 7, 131.0, 26.0, 0.9999, 0.0, 0.0 | | 82107 | Yes |
| Japanese Zone XVIII (Tokyo pre-MapInfo v. 7.5 Datum) | coordsys 8, 97, 7, 136.0, 20.0, 0.9999, 0.0, 0.0 | | 82108 | Yes |
| Kansas 1501, Northern Zone (1927) | coordsys 3, 62, 8, -98.0, 38.3333333333, 38.7166666667, 39.7833333333, 2000000.0, 0.0 | 26777 | 41026 | Yes |
| Kansas 1502, Southern Zone (1927) | coordsys 3, 62, 8, -98.5, 36.6666666667, 38.5666666667, 37.2666666667, 2000000.0, 0.0 | 26778 | 41029 | Yes |
| Karamea Circuit | coordsys 8, 31, 7, 172.109028194, -41.289911528, 1.0, 300000.0, 700000.0 | | 82109 | Yes |
| Karamea Circuit 2000 | coordsys 8, 117, 7, 172.108888889, -41.289722222, 1.0, 400000.0, 800000.0 | 2116 | 2116 | Yes |
| Kentucky 1601, Northern Zone (1927) | coordsys 3, 62, 8, -84.25, 37.5, 37.9666666667, 38.9666666667, 2000000.0, 0.0 | 26779 | 41032 | Yes |
| Kentucky 1602, Southern Zone (1927) | coordsys 3, 62, 8, -85.75, 36.3333333333, 36.7333333333, 37.9333333333, 2000000.0, 0.0 | 26780 | 41035 | Yes |
| Lambert Azimuthal Equal-Area (North Pole) | coordsys 4, 62, 7, 0.0, 90.0, 90.0 | | 98304 | Yes |
| Lambert Azimuthal Equal-Area (South Pole) | coordsys 4, 62, 7, 0.0, -90.0, 90.0 | | 98305 | Yes |
| Lambert Conformal Conic (Continental US) | coordsys 3, 62, 7, -96.0, 23.0, 33.0, 45.0, 0.0, 0.0 | | 41004 | Yes |
| Lambert Conformal Conic (North America) | coordsys 3, 62, 7, -96.0, 23.0, 20.0, 60.0, 0.0, 0.0 | | 41003 | Yes |
| Liechtenstein National System | coordsys 25, 1003, 7, 7.4395833333, 46.9524055555, 0.0, 0.0 | | 352256 | Yes |
| Lindis Peak Circuit | coordsys 8, 31, 7, 169.467755083, -44.735267972, 1.0, 300000.0, 700000.0 | | 82110 | Yes |
| Lindis Peak Circuit 2000 | coordsys 8, 117, 7, 169.4675, -44.735, 1.0, 400000.0, 800000.0 | 2127 | 2127 | Yes |
| Longitude / Latitude | coordsys 1, 0 | | 8192 | Yes |
| Longitude / Latitude (Adindan) | coordsys 1, 1 | 4201 | 8195 | Yes |

| Display Name | MapInfo Code | EPSG Code | SRID Code | Supported for Upload |
|--|------------------|-----------|-----------|----------------------|
| Longitude / Latitude (Afgooye) | coordsys 1, 2 | 4205 | 4205 | Yes |
| Longitude / Latitude (Afgooye) | coordsys 1, 2 | 4205 | 8196 | Yes |
| Longitude / Latitude (AGD 66) | coordsys 1, 12 | 4202 | 4202 | Yes |
| Longitude / Latitude (AGD 66) | coordsys 1, 12 | 4202 | 8193 | Yes |
| Longitude / Latitude (AGD 66) | coordsys 1, 12 | 4202 | 2000018 | Yes |
| Longitude / Latitude (AGD 66) | coordsys 1, 12 | 4202 | 2000067 | Yes |
| Longitude / Latitude (AGD 84) | coordsys 1, 13 | 4203 | 4203 | Yes |
| Longitude / Latitude (AGD 84) | coordsys 1, 13 | 4203 | 8194 | Yes |
| Longitude / Latitude (AGD 84) | coordsys 1, 13 | 4203 | 2000017 | Yes |
| Longitude / Latitude (Ain el Abd 1970) | coordsys 1, 3 | 4204 | 8197 | Yes |
| Longitude / Latitude (American Samoa) | coordsys 1, 118 | | 4169 | Yes |
| Longitude / Latitude (Anna 1 Astro 1965) | coordsys 1, 4 | | 8198 | Yes |
| Longitude / Latitude (Arc 1950) | coordsys 1, 5 | 4209 | 4209 | Yes |
| Longitude / Latitude (Arc 1950) | coordsys 1, 5 | 4209 | 8199 | Yes |
| Longitude / Latitude (Arc 1960) | coordsys 1, 6 | 4210 | 8200 | Yes |
| Longitude / Latitude (Ascension Island 1958) | coordsys 1, 7 | | 8201 | Yes |
| Longitude / Latitude (Ascension Island 1958) | coordsys 1, 7 | | 2000031 | Yes |
| Longitude / Latitude (Astro B4 Sorol Atoll) | coordsys 1, 9 | | 8202 | Yes |
| Longitude / Latitude (Astro Beacon E) | coordsys 1, 8 | | 8203 | Yes |
| Longitude / Latitude (Astro DOS 71/4) | coordsys 1, 10 | | 8204 | Yes |
| Longitude / Latitude (Astronomic Station 1952) | coordsys 1, 11 | | 8205 | Yes |
| Longitude / Latitude (Australia GDA94) | coordsys 1, 116 | 4283 | 8311 | Yes |
| Longitude / Latitude (Australia GDA94) | coordsys 1, 116 | 4283 | 2000012 | Yes |
| Longitude / Latitude (Belgium) | coordsys 1, 110 | | 8206 | Yes |
| Longitude / Latitude (Belgium) | coordsys 1, 110 | | 2000030 | Yes |
| Longitude / Latitude (Bellevue) | coordsys 1, 14 | | 8207 | Yes |
| Longitude / Latitude (Bermuda 1957) | coordsys 1, 15 | 4216 | 4216 | Yes |
| Longitude / Latitude (Bermuda 1957) | coordsys 1, 15 | 4216 | 8208 | Yes |
| Longitude / Latitude (Bogota Observatory) | coordsys 1, 16 | 4218 | 4218 | Yes |
| Longitude / Latitude (Bogota Observatory) | coordsys 1, 16 | 4218 | 8209 | Yes |
| Longitude / Latitude (Bukit Rimpah) | coordsys 1, 121 | | 4219 | Yes |
| Longitude / Latitude (Campo Inchauspe) | coordsys 1, 17 | 4221 | 4221 | Yes |
| Longitude / Latitude (Campo Inchauspe) | coordsys 1, 17 | 4221 | 8211 | Yes |
| Longitude / Latitude (Canton Astro 1966) | coordsys 1, 18 | | 8212 | Yes |
| Longitude / Latitude (Cape Canaveral) | coordsys 1, 20 | | 8213 | Yes |
| Longitude / Latitude (Cape) | coordsys 1, 19 | 4222 | 4222 | Yes |
| Longitude / Latitude (Cape) | coordsys 1, 19 | 4222 | 8214 | Yes |
| Longitude / Latitude (Carthage) | coordsys 1, 21 | 4223 | 4223 | Yes |
| Longitude / Latitude (Carthage) | coordsys 1, 21 | 4223 | 8215 | Yes |
| Longitude / Latitude (CH 1903) | coordsys 1, 1003 | 4217 | 8210 | Yes |
| Longitude / Latitude (Chatham 1971) | coordsys 1, 22 | | 8216 | Yes |

| Display Name | MapInfo Code | EPSG Code | SRID Code | Supported for Upload |
|--|------------------|-----------|-----------|----------------------|
| Longitude / Latitude (Chua Astro) | coordsys 1, 23 | 4224 | 4224 | Yes |
| Longitude / Latitude (Chua Astro) | coordsys 1, 23 | 4224 | 8217 | Yes |
| Longitude / Latitude (Corrego Alegre) | coordsys 1, 24 | 4225 | 4225 | Yes |
| Longitude / Latitude (Corrego Alegre) | coordsys 1, 24 | 4225 | 8218 | Yes |
| Longitude / Latitude (Corrego Alegre) | coordsys 1, 24 | 4225 | 2000016 | Yes |
| Longitude / Latitude (D73) | coordsys 1, 114 | 4274 | 8219 | Yes |
| Longitude / Latitude (D73) | coordsys 1, 114 | 4274 | 8250 | Yes |
| Longitude / Latitude (D73) | coordsys 1, 114 | 4274 | 2000024 | Yes |
| Longitude / Latitude (Dabola) | coordsys 1, 123 | | 4155 | Yes |
| Longitude / Latitude (DHDN) | coordsys 1, 1000 | 4314 | 8220 | Yes |
| Longitude / Latitude (DHDN) | coordsys 1, 1000 | 4314 | 8281 | Yes |
| Longitude / Latitude (DHDN) | coordsys 1, 1000 | 4314 | 8289 | Yes |
| Longitude / Latitude (DLx) | coordsys 1, 113 | 4207 | 8221 | Yes |
| Longitude / Latitude (DLx) | coordsys 1, 113 | 4207 | 8244 | Yes |
| Longitude / Latitude (DLx) | coordsys 1, 113 | 4207 | 2000025 | Yes |
| Longitude / Latitude (DOS 1968) | coordsys 1, 26 | | 8222 | Yes |
| Longitude / Latitude (Easter Island 1967) | coordsys 1, 27 | | 8226 | Yes |
| Longitude / Latitude (ED 50) | coordsys 1, 28 | 4230 | 8223 | Yes |
| Longitude / Latitude (ED 50) | coordsys 1, 28 | 4230 | 2000014 | Yes |
| Longitude / Latitude (ED 79) | coordsys 1, 29 | | 8224 | Yes |
| Longitude / Latitude (ED 87) | coordsys 1, 108 | 4231 | 8225 | Yes |
| Longitude / Latitude (Gandajika Base) | coordsys 1, 30 | 4233 | 4233 | Yes |
| Longitude / Latitude (Gandajika Base) | coordsys 1, 30 | 4233 | 8228 | Yes |
| Longitude / Latitude (Geodetic Datum 1949) | coordsys 1, 31 | 4272 | 4272 | Yes |
| Longitude / Latitude (Geodetic Datum 1949) | coordsys 1, 31 | 4272 | 8229 | Yes |
| Longitude / Latitude (Geodetic Datum 1949) | coordsys 1, 31 | 4272 | 2000013 | Yes |
| Longitude / Latitude (Guam 1963) | coordsys 1, 34 | | 8230 | Yes |
| Longitude / Latitude (GUX 1 Astro) | coordsys 1, 35 | | 8227 | Yes |
| Longitude / Latitude (Herat North) | coordsys 1, 127 | | 4255 | Yes |
| Longitude / Latitude (Hito XVIII 1963) | coordsys 1, 36 | 4254 | 8231 | Yes |
| Longitude / Latitude (Hito XVIII 1963) | coordsys 1, 36 | 4254 | 8283 | Yes |
| Longitude / Latitude (Hong Kong 1963) | coordsys 1, 38 | | 8232 | Yes |
| Longitude / Latitude (Hu-Tzu-Shan) | coordsys 1, 39 | 4236 | 8233 | Yes |
| Longitude / Latitude (Indian 1954) | coordsys 1, 130 | | 4239 | Yes |
| Longitude / Latitude (Indian 1960) | coordsys 1, 131 | | 4131 | Yes |
| Longitude / Latitude (Indian for Bangladesh, India, Nepal) | coordsys 1, 41 | | 8235 | Yes |
| Longitude / Latitude (Indian for Thailand, Vietnam) | coordsys 1, 40 | | 8236 | Yes |
| Longitude / Latitude (Ireland 1965) | coordsys 1, 42 | 4299 | 8237 | Yes |
| Longitude / Latitude (ISTS 073 Astro 1969) | coordsys 1, 43 | | 8234 | Yes |
| Longitude / Latitude (Johnston Island 1961) | coordsys 1, 44 | | 8238 | Yes |

| Display Name | MapInfo Code | EPSG Code | SRID Code | Supported for Upload |
|---|-----------------|-----------|-----------|----------------------|
| Longitude / Latitude (Kandawala) | coordsys 1, 45 | 4244 | 4244 | Yes |
| Longitude / Latitude (Kandawala) | coordsys 1, 45 | 4244 | 8239 | Yes |
| Longitude / Latitude (Kerguelen Island) | coordsys 1, 46 | | 4631 | Yes |
| Longitude / Latitude (Kerguelen Island) | coordsys 1, 46 | | 8240 | Yes |
| Longitude / Latitude (Kertau 1948) | coordsys 1, 47 | 4245 | 4245 | Yes |
| Longitude / Latitude (Kertau 1948) | coordsys 1, 47 | 4245 | 8241 | Yes |
| Longitude / Latitude (LC 5 Astro) | coordsys 1, 48 | | 8242 | Yes |
| Longitude / Latitude (Leigon) | coordsys 1, 136 | | 4250 | Yes |
| Longitude / Latitude (Liberia 1964) | coordsys 1, 49 | 4251 | 4251 | Yes |
| Longitude / Latitude (Liberia 1964) | coordsys 1, 49 | 4251 | 8243 | Yes |
| Longitude / Latitude (Lisboa) | coordsys 1, 113 | 4207 | 8221 | Yes |
| Longitude / Latitude (Lisboa) | coordsys 1, 113 | 4207 | 8244 | Yes |
| Longitude / Latitude (Lisboa) | coordsys 1, 113 | 4207 | 2000025 | Yes |
| Longitude / Latitude (Luzon for Mindanao Island) | coordsys 1, 51 | | 8245 | Yes |
| Longitude / Latitude (Luzon for Philippines) | coordsys 1, 50 | 4253 | 4253 | Yes |
| Longitude / Latitude (Luzon for Philippines) | coordsys 1, 50 | 4253 | 8246 | Yes |
| Longitude / Latitude (Mahe 1971) | coordsys 1, 52 | 4256 | 4256 | Yes |
| Longitude / Latitude (Mahe 1971) | coordsys 1, 52 | 4256 | 8247 | Yes |
| Longitude / Latitude (Marco Astro) | coordsys 1, 53 | | 4616 | Yes |
| Longitude / Latitude (Marco Astro) | coordsys 1, 53 | | 8248 | Yes |
| Longitude / Latitude (Massawa) | coordsys 1, 54 | 4262 | 4262 | Yes |
| Longitude / Latitude (Massawa) | coordsys 1, 54 | 4262 | 8249 | Yes |
| Longitude / Latitude (Melrica 1973) | coordsys 1, 114 | 4274 | 8219 | Yes |
| Longitude / Latitude (Melrica 1973) | coordsys 1, 114 | 4274 | 8250 | Yes |
| Longitude / Latitude (Melrica 1973) | coordsys 1, 114 | 4274 | 2000024 | Yes |
| Longitude / Latitude (Merchich) | coordsys 1, 55 | 4261 | 4261 | Yes |
| Longitude / Latitude (Merchich) | coordsys 1, 55 | 4261 | 8251 | Yes |
| Longitude / Latitude (Midway Astro 1961) | coordsys 1, 56 | | 8252 | Yes |
| Longitude / Latitude (Minna) | coordsys 1, 57 | 4263 | 8253 | Yes |
| Longitude / Latitude (Montserrat Isl. Astro 1958) | coordsys 1, 137 | | 4604 | Yes |
| Longitude / Latitude (M'Poraloko) | coordsys 1, 138 | | 4266 | Yes |
| Longitude / Latitude (NAD 27 for Alaska) | coordsys 1, 63 | | 8254 | Yes |
| Longitude / Latitude (NAD 27 for Alaska) | coordsys 1, 63 | | 2000011 | Yes |
| Longitude / Latitude (NAD 27 for Bahamas) | coordsys 1, 64 | | 8255 | Yes |
| Longitude / Latitude (NAD 27 for Canada) | coordsys 1, 66 | | 8256 | Yes |
| Longitude / Latitude (NAD 27 for Canada) | coordsys 1, 66 | | 2000010 | Yes |
| Longitude / Latitude (NAD 27 for Canal Zone) | coordsys 1, 67 | | 8257 | Yes |
| Longitude / Latitude (NAD 27 for Carriibbean) | coordsys 1, 68 | | 8258 | Yes |
| Longitude / Latitude (NAD 27 for Central America) | coordsys 1, 69 | | 8259 | Yes |

| Display Name | MapInfo Code | EPSG Code | SRID Code | Supported for Upload |
|--|------------------|-----------|-----------|----------------------|
| Longitude / Latitude (NAD 27 for Central America) | coordsys 1, 69 | | 8263 | Yes |
| Longitude / Latitude (NAD 27 for Continental US) | coordsys 1, 62 | 4267 | 8260 | Yes |
| Longitude / Latitude (NAD 27 for Continental US) | coordsys 1, 62 | 4267 | 2000007 | Yes |
| Longitude / Latitude (NAD 27 for Cuba) | coordsys 1, 70 | | 8261 | Yes |
| Longitude / Latitude (NAD 27 for Greenland) | coordsys 1, 71 | | 8262 | Yes |
| Longitude / Latitude (NAD 27 for San Salvador Island) | coordsys 1, 65 | | 8264 | Yes |
| Longitude / Latitude (NAD 83) | coordsys 1, 33 | 4269 | 8265 | Yes |
| Longitude / Latitude (NAD 83) | coordsys 1, 74 | 4269 | 8265 | Yes |
| Longitude / Latitude (NAD 83) | coordsys 1, 33 | 4269 | 524288 | Yes |
| Longitude / Latitude (NAD 83) | coordsys 1, 74 | 4269 | 2000023 | Yes |
| Longitude / Latitude (Nahrwan for Masirah Island) | coordsys 1, 58 | | 4270 | Yes |
| Longitude / Latitude (Nahrwan for Masirah Island) | coordsys 1, 58 | | 8269 | Yes |
| Longitude / Latitude (Nahrwan for Saudi Arabia) | coordsys 1, 60 | | 8270 | Yes |
| Longitude / Latitude (Nahrwan for United Arab Emirates) | coordsys 1, 59 | | 8271 | Yes |
| Longitude / Latitude (Naparima, BWI) | coordsys 1, 61 | 4271 | 8272 | Yes |
| Longitude / Latitude (Netherlands) | coordsys 1, 109 | 4289 | 8273 | Yes |
| Longitude / Latitude (Netherlands) | coordsys 1, 109 | 4289 | 2000022 | Yes |
| Longitude / Latitude (New Zealand NZGD2000) | coordsys 1, 117 | | 4167 | Yes |
| Longitude / Latitude (New Zealand NZGD2000) | coordsys 1, 117 | | 4363 | Yes |
| Longitude / Latitude (New Zealand NZGD2000) | coordsys 1, 117 | | 4959 | Yes |
| Longitude / Latitude (NTF with Greenwich prime meridian) | coordsys 1, 107 | 4275 | 4275 | Yes |
| Longitude / Latitude (NTF with Greenwich prime meridian) | coordsys 1, 107 | 4275 | 4807 | Yes |
| Longitude / Latitude (NTF with Greenwich prime meridian) | coordsys 1, 107 | 4275 | 7400 | Yes |
| Longitude / Latitude (NTF with Greenwich prime meridian) | coordsys 1, 107 | 4275 | 8266 | Yes |
| Longitude / Latitude (NTF with Paris prime meridian) | coordsys 1, 1002 | 4807 | 8267 | Yes |
| Longitude / Latitude (NWGL 10) | coordsys 1, 111 | | 8268 | Yes |
| Longitude / Latitude (Observatorio 1966) | coordsys 1, 75 | | 4182 | Yes |

| Display Name | MapInfo Code | EPSG Code | SRID Code | Supported for Upload |
|--|------------------|-----------|-----------|----------------------|
| Longitude / Latitude (Observatorio 1966) | coordsys 1, 75 | | 8275 | Yes |
| Longitude / Latitude (Old Egyptian) | coordsys 1, 76 | 4229 | 4229 | Yes |
| Longitude / Latitude (Old Egyptian) | coordsys 1, 76 | 4229 | 8276 | Yes |
| Longitude / Latitude (Old Hawaiian) | coordsys 1, 77 | | 8277 | Yes |
| Longitude / Latitude (Oman) | coordsys 1, 78 | | 8278 | Yes |
| Longitude / Latitude (OSGB 36) | coordsys 1, 79 | 4277 | 8274 | Yes |
| Longitude / Latitude (OSGB 36) | coordsys 1, 79 | 4277 | 2000021 | Yes |
| Longitude / Latitude (Pico de las Nieves) | coordsys 1, 80 | | 8279 | Yes |
| Longitude / Latitude (Pitcairn Astro 1967) | coordsys 1, 81 | | 8280 | Yes |
| Longitude / Latitude (Point 58) | coordsys 1, 141 | | 4620 | Yes |
| Longitude / Latitude (Potsdam) | coordsys 1, 1000 | 4314 | 8220 | Yes |
| Longitude / Latitude (Potsdam) | coordsys 1, 1000 | 4314 | 8281 | Yes |
| Longitude / Latitude (Potsdam) | coordsys 1, 1000 | 4314 | 8289 | Yes |
| Longitude / Latitude (Provisional South American 1956) | coordsys 1, 82 | 4248 | 4248 | Yes |
| Longitude / Latitude (Provisional South American 1956) | coordsys 1, 82 | 4248 | 8282 | Yes |
| Longitude / Latitude (Provisional South Chilean 1963) | coordsys 1, 36 | 4254 | 8231 | Yes |
| Longitude / Latitude (Provisional South Chilean 1963) | coordsys 1, 36 | 4254 | 8283 | Yes |
| Longitude / Latitude (Puerto Rico) | coordsys 1, 83 | | 4139 | Yes |
| Longitude / Latitude (Puerto Rico) | coordsys 1, 83 | | 8284 | Yes |
| Longitude / Latitude (Pulkovo 1942) | coordsys 1, 1001 | 4284 | 8285 | Yes |
| Longitude / Latitude (Qatar National) | coordsys 1, 84 | 4285 | 4285 | Yes |
| Longitude / Latitude (Qatar National) | coordsys 1, 84 | 4285 | 8286 | Yes |
| Longitude / Latitude (Qornoq) | coordsys 1, 85 | 4287 | 4287 | Yes |
| Longitude / Latitude (Qornoq) | coordsys 1, 85 | 4287 | 8287 | Yes |
| Longitude / Latitude (Rauenberg) | coordsys 1, 1000 | 4314 | 8220 | Yes |
| Longitude / Latitude (Rauenberg) | coordsys 1, 1000 | 4314 | 8281 | Yes |
| Longitude / Latitude (Rauenberg) | coordsys 1, 1000 | 4314 | 8289 | Yes |
| Longitude / Latitude (Reunion) | coordsys 1, 86 | | 8290 | Yes |
| Longitude / Latitude (Rome 1940) | coordsys 1, 87 | | 8291 | Yes |
| Longitude / Latitude (Rome 1940) | coordsys 1, 87 | | 2000019 | Yes |
| Longitude / Latitude (RT 90) | coordsys 1, 112 | | 8288 | Yes |
| Longitude / Latitude (RT 90) | coordsys 1, 112 | | 2000020 | Yes |
| Longitude / Latitude (SAD 69) | coordsys 1, 92 | 4291 | 4291 | Yes |
| Longitude / Latitude (SAD 69) | coordsys 1, 92 | 4291 | 4618 | Yes |
| Longitude / Latitude (SAD 69) | coordsys 1, 92 | 4291 | 8292 | Yes |
| Longitude / Latitude (SAD 69) | coordsys 1, 92 | 4291 | 2000004 | Yes |
| Longitude / Latitude (Santo DOS) | coordsys 1, 88 | | 8293 | Yes |
| Longitude / Latitude (Sao Braz) | coordsys 1, 89 | | 4184 | Yes |

| Display Name | MapInfo Code | EPSG Code | SRID Code | Supported for Upload |
|--|--|-----------|-----------|----------------------|
| Longitude / Latitude (Sao Braz) | coordsys 1, 89 | | 8294 | Yes |
| Longitude / Latitude (Sapper Hill 1943) | coordsys 1, 90 | 4292 | 8295 | Yes |
| Longitude / Latitude (Schwarzeck) | coordsys 1, 91 | 4293 | 4293 | Yes |
| Longitude / Latitude (Schwarzeck) | coordsys 1, 91 | 4293 | 8296 | Yes |
| Longitude / Latitude (Sierra Leone 1960) | coordsys 1, 145 | | 4175 | Yes |
| Longitude / Latitude (South Asia) | coordsys 1, 93 | | 8297 | Yes |
| Longitude / Latitude (Southeast Base) | coordsys 1, 94 | | 4615 | Yes |
| Longitude / Latitude (Southeast Base) | coordsys 1, 94 | | 8298 | Yes |
| Longitude / Latitude (Southwest Base) | coordsys 1, 95 | | 4183 | Yes |
| Longitude / Latitude (Southwest Base) | coordsys 1, 95 | | 8299 | Yes |
| Longitude / Latitude (Tananarive Observatory 1925) | coordsys 1, 147 | | 4297 | Yes |
| Longitude / Latitude (Timbalai 1948) | coordsys 1, 96 | 4298 | 8300 | Yes |
| Longitude / Latitude (Tokyo pre-MapInfo v. 7.5) | coordsys 1, 97 | | 8301 | Yes |
| Longitude / Latitude (Tokyo pre-MapInfo v. 7.5) | coordsys 1, 97 | | 2000003 | Yes |
| Longitude / Latitude (Tristan Astro 1968) | coordsys 1, 98 | | 8302 | Yes |
| Longitude / Latitude (Viti Levu 1916) | coordsys 1, 99 | | 8303 | Yes |
| Longitude / Latitude (Voirol 1874) | coordsys 1, 148 | | 4304 | Yes |
| Longitude / Latitude (Wake-Eniwetok 1960) | coordsys 1, 100 | | 8308 | Yes |
| Longitude / Latitude (WGS 60) | coordsys 1, 101 | | 8304 | Yes |
| Longitude / Latitude (WGS 66) | coordsys 1, 102 | | 8305 | Yes |
| Longitude / Latitude (WGS 72) | coordsys 1, 103 | 4322 | 8306 | Yes |
| Longitude / Latitude (WGS 84) | coordsys 1, 104 | 4326 | 8307 | Yes |
| Longitude / Latitude (WGS 84) | coordsys 1, 104 | 4326 | 2000002 | Yes |
| Longitude / Latitude (Yacare) | coordsys 1, 105 | 4309 | 4309 | Yes |
| Longitude / Latitude (Yacare) | coordsys 1, 105 | 4309 | 8309 | Yes |
| Longitude / Latitude (Zanderij) | coordsys 1, 106 | 4311 | 4311 | Yes |
| Longitude / Latitude (Zanderij) | coordsys 1, 106 | 4311 | 8310 | Yes |
| Louisiana 1701, Northern Zone (1927) | coordsys 3, 62, 8, -92.5, 30.6666666667, 31.1666666667, 32.6666666667, 2000000.0, 0.0 | 26781 | 41038 | Yes |
| Louisiana 1702, Southern Zone (1927) | coordsys 3, 62, 8, -91.3333333333, 28.6666666667, 29.3, 30.67, 2000000.0, 0.0 | 26782 | 41041 | Yes |
| Louisiana 1703, Offshore Zone (1927) | coordsys 3, 62, 8, -91.3333333333, 25.6666666667, 26.1666666667, 27.8333333333, 2000000.0, 0.0 | | 41044 | Yes |
| Maine 1801, Eastern Zone (1927) | coordsys 8, 62, 8, -68.5, 43.8333333333, 0.9999, 500000.0, 0.0 | 26783 | 82112 | Yes |
| Maine 1802, Western Zone (1927) | coordsys 8, 62, 8, -70.1666666667, 42.8333333333, 0.9999666667, 500000.0, 0.0 | 26784 | 82115 | Yes |
| Marlborough Circuit | coordsys 8, 31, 7, 173.802074111, -41.544486667, 1.0, 300000.0, 700000.0 | | 82117 | Yes |
| Marlborough Circuit 2000 | coordsys 8, 117, 7, 173.801944444, -41.544444444, 1.0, 400000.0, 800000.0 | 2120 | 2120 | Yes |
| Maryland 1900 (1927) | coordsys 3, 62, 8, -77.0, 37.8333333333, 38.3, 39.45, 800000.0, 0.0 | 26785 | 41047 | Yes |
| Massachusetts 2001, Mainland Zone (1927) | coordsys 3, 62, 8, -71.5, 41.0, 41.7166666667, 42.6833333333, 600000.0, 0.0 | 26786 | 41050 | Yes |
| Massachusetts 2002, Island Zone (1927) | coordsys 3, 62, 8, -70.5, 41.0, 41.2833333333, 41.4833333333, 800000.0, 0.0 | 26787 | 41053 | Yes |
| Mercator NAD27 | coordsys 10, 62, 7, 0.0 | | 49155 | Yes |
| MGA Zone 47 (GDA 94) | coordsys 8, 116, 7, 99.0, 0.0, 0.9996, 500000.0, 1.0e7 | | 82460 | Yes |

| Display Name | MapInfo Code | EPSG Code | SRID Code | Supported for Upload |
|---------------------------------------|---|-----------|-----------|----------------------|
| MGA Zone 48 (GDA 94) | coordsys 8, 116, 7, 105.0, 0.0, 0.9996, 500000.0, 1.0e7 | 28348 | 82461 | Yes |
| MGA Zone 49 (GDA 94) | coordsys 8, 116, 7, 111.0, 0.0, 0.9996, 500000.0, 1.0e7 | 28349 | 82462 | Yes |
| MGA Zone 50 (GDA 94) | coordsys 8, 116, 7, 117.0, 0.0, 0.9996, 500000.0, 1.0e7 | 28350 | 82463 | Yes |
| MGA Zone 51 (GDA 94) | coordsys 8, 116, 7, 123.0, 0.0, 0.9996, 500000.0, 1.0e7 | 28351 | 82464 | Yes |
| MGA Zone 52 (GDA 94) | coordsys 8, 116, 7, 129.0, 0.0, 0.9996, 500000.0, 1.0e7 | 28352 | 82465 | Yes |
| MGA Zone 53 (GDA 94) | coordsys 8, 116, 7, 135.0, 0.0, 0.9996, 500000.0, 1.0e7 | 28353 | 82466 | Yes |
| MGA Zone 54 (GDA 94) | coordsys 8, 116, 7, 141.0, 0.0, 0.9996, 500000.0, 1.0e7 | 28354 | 82467 | Yes |
| MGA Zone 55 (GDA 94) | coordsys 8, 116, 7, 147.0, 0.0, 0.9996, 500000.0, 1.0e7 | 28355 | 82468 | Yes |
| MGA Zone 56 (GDA 94) | coordsys 8, 116, 7, 153.0, 0.0, 0.9996, 500000.0, 1.0e7 | 28356 | 82469 | Yes |
| MGA Zone 57 (GDA 94) | coordsys 8, 116, 7, 159.0, 0.0, 0.9996, 500000.0, 1.0e7 | 28357 | 82470 | Yes |
| MGA Zone 58 (GDA 94) | coordsys 8, 116, 7, 165.0, 0.0, 0.9996, 500000.0, 1.0e7 | 28358 | 82471 | Yes |
| Michigan 2111, Northern Zone (1927) | coordsys 3, 73, 8, -87.0, 44.7833333333, 45.4833333333, 47.0833333333, 2000000.0, 0.0 | 26788 | 41056 | Yes |
| Michigan 2112, Central Zone (1927) | coordsys 3, 73, 8, -84.3333333333, 43.3166666667, 44.1833333333, 45.7, 2000000.0, 0.0 | 26789 | 41060 | Yes |
| Michigan 2113, Southern Zone (1927) | coordsys 3, 73, 8, -84.3333333333, 41.5, 42.1, 43.6666666667, 2000000.0, 0.0 | 26790 | 41064 | Yes |
| Miller Cylindrical NAD27 | coordsys 11, 62, 7, 0.0 | | 155648 | Yes |
| Minnesota 2201, Northern Zone (1927) | coordsys 3, 62, 8, -93.1, 46.5, 47.0333333333, 48.6333333333, 2000000.0, 0.0 | 26791 | 41068 | Yes |
| Minnesota 2202, Central Zone (1927) | coordsys 3, 62, 8, -94.25, 45.0, 45.6166666667, 47.05, 2000000.0, 0.0 | 26792 | 41071 | Yes |
| Minnesota 2203, South Zone (1927) | coordsys 3, 62, 8, -94.0, 43.0, 43.7833333333, 45.2166666667, 2000000.0, 0.0 | 26793 | 41074 | Yes |
| Mississippi 2301, Eastern Zone (1927) | coordsys 8, 62, 8, -88.8333333333, 29.6666666667, 0.999996, 500000.0, 0.0 | 26794 | 82118 | Yes |
| Mississippi 2302, Western Zone (1927) | coordsys 8, 62, 8, -90.3333333333, 30.5, 0.9999411765, 500000.0, 0.0 | 26795 | 82121 | Yes |
| Missouri 2401, Eastern Zone (1927) | coordsys 8, 62, 8, -90.5, 35.8333333333, 0.9999333333, 500000.0, 0.0 | 26796 | 82124 | Yes |
| Missouri 2402, Central Zone (1927) | coordsys 8, 62, 8, -92.5, 35.8333333333, 0.9999333333, 500000.0, 0.0 | 26797 | 82127 | Yes |
| Missouri 2403, Western Zone (1927) | coordsys 8, 62, 8, -94.5, 36.1666666667, 0.9999411765, 500000.0, 0.0 | 26798 | 82130 | Yes |
| Mollweide (Equal-Area) NAD27 | coordsys 13, 62, 7, 0.0 | | 212992 | Yes |
| Montana 2501, Northern Zone (1927) | coordsys 3, 62, 8, -109.5, 47.0, 47.85, 48.7166666667, 2000000.0, 0.0 | 32001 | 41080 | Yes |
| Montana 2502, Central Zone (1927) | coordsys 3, 62, 8, -109.5, 45.8333333333, 46.45, 47.8833333333, 2000000.0, 0.0 | 32002 | 41081 | Yes |
| Montana 2503, Southern Zone (1927) | coordsys 3, 62, 8, -109.5, 44.0, 44.8666666667, 46.4, 2000000.0, 0.0 | 32003 | 41082 | Yes |
| Mt. Eden Circuit | coordsys 8, 31, 7, 174.764339361, -36.879865278, 0.9999, 300000.0, 700000.0 | | 82133 | Yes |
| Mt. Eden Circuit 2000 | coordsys 8, 117, 7, 174.764166667, -36.879722222, 0.9999, 400000.0, 800000.0 | 2105 | 2105 | Yes |
| Mt. Nicholas Circuit | coordsys 8, 31, 7, 168.398641194, -45.132902583, 1.0, 300000.0, 700000.0 | | 82134 | Yes |
| Mt. Nicholas Circuit 2000 | coordsys 8, 117, 7, 168.39861111, -45.132777778, 1.0, 400000.0, 800000.0 | 2128 | 2128 | Yes |
| Mt. Pleasant Circuit | coordsys 8, 31, 7, 172.727193583, -43.590637583, 1.0, 300000.0, 700000.0 | | 82135 | Yes |
| Mt. Pleasant Circuit 2000 | coordsys 8, 117, 7, 172.726944444, -43.590555556, 1.0, 400000.0, 800000.0 | 2124 | 2124 | Yes |
| Mt. York Circuit | coordsys 8, 31, 7, 167.738861778, -45.563726167, 1.0, 300000.0, 700000.0 | | 82136 | Yes |
| Mt. York Circuit 2000 | coordsys 8, 117, 7, 167.738611111, -45.563611111, 1.0, 400000.0, 800000.0 | 2129 | 2129 | Yes |
| National Yard Grid (North Island) | coordsys 8, 31, 4, 175.5, -39.0, 1.0, 300000.0, 400000.0 | 27291 | 82137 | Yes |
| National Yard Grid (South Island) | coordsys 8, 31, 4, 171.5, -44.0, 1.0, 500000.0, 500000.0 | 27292 | 82138 | Yes |
| Nebraska 2601, Northern Zone (1927) | coordsys 3, 62, 8, -100.0, 41.3333333333, 41.85, 42.8166666667, 2000000.0, 0.0 | 32005 | 41085 | Yes |
| Nebraska 2602, Southern Zone (1927) | coordsys 3, 62, 8, -99.5, 39.6666666667, 40.2833333333, 41.7166666667, 2000000.0, 0.0 | 32006 | 41086 | Yes |
| Nelson Circuit | coordsys 8, 31, 7, 173.299316806, -41.274544722, 1.0, 300000.0, 700000.0 | | 82139 | Yes |
| Nelson Circuit 2000 | coordsys 8, 117, 7, 173.299166667, -41.274444444, 1.0, 400000.0, 800000.0 | 2115 | 2115 | Yes |
| Netherlands National System | coordsys 20, 109, 7, 5.387638889, 52.156160556, 0.9999079, 155000.0, 463000.0 | 28992 | 90112 | Yes |

| Display Name | MapInfo Code | EPSG Code | SRID Code | Supported for Upload |
|--|--|-----------|-----------|----------------------|
| Nevada 2701, Eastern Zone (1927) | coordsys 8, 62, 8, -115.5833333333, 34.75, 0.9999, 500000.0, 0.0 | 32007 | 82141 | Yes |
| Nevada 2702, Central Zone (1927) | coordsys 8, 62, 8, -116.6666666667, 34.75, 0.9999, 500000.0, 0.0 | 32008 | 82143 | Yes |
| Nevada 2703, Western Zone (1927) | coordsys 8, 62, 8, -118.5833333333, 34.75, 0.9999, 500000.0, 0.0 | 32009 | 82146 | Yes |
| New Hampshire 2800 (1927) | coordsys 8, 62, 8, -71.6666666667, 42.5, 0.9999666667, 500000.0, 0.0 | 32010 | 82149 | Yes |
| New Jersey 2900 (1927) | coordsys 8, 62, 8, -74.6666666667, 38.8333333333, 0.999975, 2000000.0, 0.0 | 32011 | 82152 | Yes |
| New Mexico 3001, Eastern Zone (1927) | coordsys 8, 62, 8, -104.3333333333, 31.0, 0.9999090909, 500000.0, 0.0 | 32012 | 82156 | Yes |
| New Mexico 3002, Central Zone (1927) | coordsys 8, 62, 8, -106.25, 31.0, 0.9999, 500000.0, 0.0 | 32013 | 82158 | Yes |
| New Mexico 3003, Western Zone (1927) | coordsys 8, 62, 8, -107.8333333333, 31.0, 0.9999166667, 500000.0, 0.0 | 32014 | 82161 | Yes |
| New York 3101, Eastern Zone (1927) | coordsys 8, 62, 8, -74.3333333333, 40.0, 0.9999666667, 500000.0, 0.0 | 32015 | 82164 | Yes |
| New York 3102, Central Zone (1927) | coordsys 8, 62, 8, -76.5833333333, 40.0, 0.9999375, 500000.0, 0.0 | 32016 | 82167 | Yes |
| New York 3103, Western Zone (1927) | coordsys 8, 62, 8, -78.5833333333, 40.0, 0.9999375, 500000.0, 0.0 | 32017 | 82170 | Yes |
| New York 3104, Long Island (1927) | coordsys 3, 62, 8, -74.0, 40.5, 40.6666666667, 41.0333333333, 2000000.0, 100000.0 | 32018 | 41087 | Yes |
| New Zealand Map Grid | coordsys 18, 31, 7, 173.0, -41.0, 2510000.0, 6023150.0 | 27200 | 335872 | Yes |
| New Zealand Transverse Mercator (NZGD2000) | coordsys 8, 117, 7, 173.0, 0.0, 0.9996, 1600000.0, 1.0e7 | 2193 | 2193 | Yes |
| New Zealand Transverse Mercator (NZGD2000) | coordsys 8, 33, 7, 173.0, 0.0, 0.9996, 1600000.0, 1.0e7 | 2193 | 2193 | Yes |
| North Carolina 3200 (1927) | coordsys 3, 62, 8, -79.0, 33.75, 34.3333333333, 36.1666666667, 2000000.0, 0.0 | 32019 | 41090 | Yes |
| North Dakota 3301, Northern Zone (1927) | coordsys 3, 62, 8, -100.5, 47.0, 47.4333333333, 48.7333333333, 2000000.0, 0.0 | 32020 | 41093 | Yes |
| North Dakota 3302, Southern Zone (1927) | coordsys 3, 62, 8, -100.5, 45.6666666667, 46.1833333333, 47.4833333333, 2000000.0, 0.0 | 32021 | 41096 | Yes |
| North Taieri Circuit | coordsys 8, 31, 7, 170.282589111, -45.861513361, 0.99996, 300000.0, 700000.0 | | 82173 | Yes |
| North Taieri Circuit 2000 | coordsys 8, 117, 7, 170.2825, -45.861388889, 0.99996, 400000.0, 800000.0 | 2131 | 2131 | Yes |
| Observation Pt. Circuit | coordsys 8, 31, 7, 170.628595167, -45.816196611, 1.0, 300000.0, 700000.0 | | 82174 | Yes |
| Observation Pt. Circuit 2000 | coordsys 8, 117, 7, 170.628333333, -45.816111111, 1.0, 400000.0, 800000.0 | 2130 | 2130 | Yes |
| Ohio 3401, Northern Zone (1927) | coordsys 3, 62, 8, -82.5, 39.6666666667, 40.4333333333, 41.7, 2000000.0, 0.0 | 32022 | 41099 | Yes |
| Ohio 3402, Southern Zone (1927) | coordsys 3, 62, 8, -82.5, 38.0, 38.7333333333, 40.0333333333, 2000000.0, 0.0 | 32023 | 41102 | Yes |
| Okarito Circuit | coordsys 8, 31, 7, 170.260925833, -43.110128139, 1.0, 300000.0, 700000.0 | | 82175 | Yes |
| Okarito Circuit 2000 | coordsys 8, 117, 7, 170.260833333, -43.11, 1.0, 400000.0, 800000.0 | 2122 | 2122 | Yes |
| Oklahoma 3501, Northern Zone (1927) | coordsys 3, 62, 8, -98.0, 35.0, 35.5666666667, 36.7666666667, 2000000.0, 0.0 | 32024 | 41105 | Yes |
| Oklahoma 3502, Southern Zone (1927) | coordsys 3, 62, 8, -98.0, 33.3333333333, 33.9333333333, 35.2333333333, 2000000.0, 0.0 | 32025 | 41108 | Yes |
| Oregon 3601, Northern Zone (1927) | coordsys 3, 62, 8, -120.5, 43.6666666667, 44.3333333333, 46.0, 2000000.0, 0.0 | 32026 | 41111 | Yes |
| Oregon 3602, Southern Zone (1927) | coordsys 3, 62, 8, -120.5, 41.6666666667, 42.3333333333, 44.0, 2000000.0, 0.0 | 32027 | 41115 | Yes |
| O-Series GK Zone 34 (Pulkovo 1942) | coordsys 8, 1001, 7, 21.0, 0.0, 1.0, 4500000.0, 0.0 | | 82033 | Yes |
| O-Series GK Zone 35 (Pulkovo 1942) | coordsys 8, 1001, 7, 27.0, 0.0, 1.0, 5500000.0, 0.0 | | 82035 | Yes |
| Pennsylvania 3701, Northern Zone (1927) | coordsys 3, 62, 8, -77.75, 40.1666666667, 40.8833333333, 41.95, 2000000.0, 0.0 | 32028 | 41119 | Yes |
| Pennsylvania 3702, Southern Zone (1927) | coordsys 3, 62, 8, -77.75, 39.3333333333, 39.9333333333, 40.9666666667, 2000000.0, 0.0 | 32029 | 41122 | Yes |
| Popular Visualization CRS | coordsys 10, 157, 7, 0.0 | 3857 | 3857 | Yes |
| Portuguese National System (D73) | coordsys 8, 114, 7, -8.1319061111, 39.6666666667, 1.0, 180.598, -86.99 | | 82176 | Yes |
| Portuguese National System (DLx) | coordsys 8, 113, 7, -8.1319061111, 39.6666666667, 1.0, 0.0, 0.0 | | 82177 | Yes |
| Portuguese National System (WGS 84) | coordsys 8, 104, 7, -8.1319061111, 39.6666666667, 1.0, 0.0, 0.0 | | 82178 | Yes |
| Poverty Bay Circuit | coordsys 8, 31, 7, 177.885636278, -38.624702778, 1.0, 300000.0, 700000.0 | | 82179 | Yes |
| Poverty Bay Circuit 2000 | coordsys 8, 117, 7, 177.885555556, -38.624444444, 1.0, 400000.0, 800000.0 | 2107 | 2107 | Yes |

| Display Name | MapInfo Code | EPSG Code | SRID Code | Supported for Upload |
|--|--|-----------|-----------|----------------------|
| PSAD56 / UTM zone 17S | coordsys 8, 82, 7, -81.0, 0.0, 0.9996, 500000.0, 1.0e7 | 24877 | 24877 | Yes |
| PSAD56 / UTM zone 18N | coordsys 8, 82, 7, -75.0, 0.0, 0.9996, 500000.0, 0.0 | 24818 | 24818 | Yes |
| PSAD56 / UTM zone 18S | coordsys 8, 82, 7, -75.0, 0.0, 0.9996, 500000.0, 1.0e7 | 24878 | 24878 | Yes |
| PSAD56 / UTM zone 19N | coordsys 8, 82, 7, -69.0, 0.0, 0.9996, 500000.0, 0.0 | 24819 | 24819 | Yes |
| PSAD56 / UTM zone 19S | coordsys 8, 82, 7, -69.0, 0.0, 0.9996, 500000.0, 1.0e7 | 24879 | 24879 | Yes |
| PSAD56 / UTM zone 20N | coordsys 8, 82, 7, -63.0, 0.0, 0.9996, 500000.0, 0.0 | 24820 | 24820 | Yes |
| PSAD56 / UTM zone 20S | coordsys 8, 82, 7, -63.0, 0.0, 0.9996, 500000.0, 1.0e7 | 24880 | 24880 | Yes |
| PSAD56 / UTM zone 21N | coordsys 8, 82, 7, -57.0, 0.0, 0.9996, 500000.0, 0.0 | 24821 | 24821 | Yes |
| Puerto Rico and Virgin Islands 5201, Zone 1 (1927) | coordsys 3, 62, 8, -66.4333333333, 18.4333333333, 18.0333333333, 18.4333333333, 500000.0, 0.0 | 32059 | 41127 | Yes |
| Puerto Rico, St. Croix, Virgin Islands 5202, Zone 2 (1927) | coordsys 3, 62, 8, -66.4333333333, 18.4333333333, 18.0333333333, 18.4333333333, 500000.0, 100000.0 | 32060 | 41128 | Yes |
| PUW 42/GK Zone 3 (Pulkowo 1942) | coordsys 8, 1001, 7, 15.0, 0.0, 1.0, 3500000.0, 0.0 | 3333 | 82028 | Yes |
| PUW 42/GK Zone 4 (Pulkowo 1942) | coordsys 8, 1001, 7, 21.0, 0.0, 1.0, 4500000.0, 0.0 | 3334 | 82033 | Yes |
| Quebec MTM Zone 10 (NAD 27) | coordsys 8, 66, 7, -79.5, 0.0, 0.9999, 304800.0, 0.0 | | 82181 | Yes |
| Quebec MTM Zone 2 (NAD 27) | coordsys 8, 66, 7, -55.5, 0.0, 0.9999, 304800.0, 0.0 | | 82183 | Yes |
| Quebec MTM Zone 3 (NAD 27) | coordsys 8, 66, 7, -58.5, 0.0, 0.9999, 304800.0, 0.0 | | 82185 | Yes |
| Quebec MTM Zone 4 (NAD 27) | coordsys 8, 66, 7, -61.5, 0.0, 0.9999, 304800.0, 0.0 | | 82187 | Yes |
| Quebec MTM Zone 5 (NAD 27) | coordsys 8, 66, 7, -64.5, 0.0, 0.9999, 304800.0, 0.0 | | 82189 | Yes |
| Quebec MTM Zone 6 (NAD 27) | coordsys 8, 66, 7, -67.5, 0.0, 0.9999, 304800.0, 0.0 | | 82191 | Yes |
| Quebec MTM Zone 7 (NAD 27) | coordsys 8, 66, 7, -70.5, 0.0, 0.9999, 304800.0, 0.0 | | 82193 | Yes |
| Quebec MTM Zone 8 (NAD 27) | coordsys 8, 66, 7, -73.5, 0.0, 0.9999, 304800.0, 0.0 | | 82195 | Yes |
| Quebec MTM Zone 9 (NAD 27) | coordsys 8, 66, 7, -76.5, 0.0, 0.9999, 304800.0, 0.0 | | 82197 | Yes |
| Réunion, RGR 92 - UTM 40 sud - IGN 1989 | coordsys 8, 104, 7, 57.0, 0.0, 0.9996, 500000.0, 1.0e7 | 10012 | 82371 | Yes |
| Rhode Island 3800 (1927) | coordsys 8, 62, 8, -71.5, 41.0833333333, 0.99999375, 500000.0, 0.0 | 32030 | 82199 | Yes |
| Robinson NAD27 | coordsys 12, 62, 7, 0.0 | | 180225 | Yes |
| SA - Lambert Conformal Conic (GDA94) | coordsys 3, 116, 7, 135.0, -32.0, -28.0, -36.0, 1000000.0, 2000000.0 | | 82475 | Yes |
| Sinusoidal (Equal-Area) NAD27 | coordsys 16, 62, 7, 0.0 | | 139264 | Yes |
| South Carolina 3901, Northern Zone (1927) | coordsys 3, 62, 8, -81.0, 33.0, 33.7666666667, 34.9666666667, 2000000.0, 0.0 | 32031 | 41132 | Yes |
| South Carolina 3902, Southern Zone (1927) | coordsys 3, 62, 8, -81.0, 31.8333333333, 32.3333333333, 33.6666666667, 2000000.0, 0.0 | 32033 | 41133 | Yes |
| South Dakota 4001, Northern Zone (1927) | coordsys 3, 62, 8, -100.0, 43.8333333333, 44.4166666667, 45.6833333333, 2000000.0, 0.0 | 32034 | 41134 | Yes |
| South Dakota 4002, Southern Zone (1927) | coordsys 3, 62, 8, -100.3333333333, 42.3333333333, 42.8333333333, 44.4, 2000000.0, 0.0 | 32035 | 41137 | Yes |
| Svenska rikssystemet RT 90 2,5 gon väst (standard) | coordsys 8, 112, 7, 15.8082777778, 0.0, 1.0, 1500000.0, 0.0 | 3021 | 82202 | Yes |
| Swiss National System | coordsys 25, 1003, 7, 7.4395833333, 46.9524055555, 600000.0, 200000.0 | | 352257 | Yes |
| System 34 Jylland-Fyn | coordsys 21, 28, 7, 9.0, 0.0, 0.9996, 500000.0, 0.0 | 34003 | 278528 | Yes |
| System 34 Sjaelland | coordsys 22, 28, 7, 9.0, 0.0, 0.9996, 500000.0, 0.0 | 34005 | 286720 | Yes |
| System 45 Bornholm | coordsys 23, 28, 7, 15.0, 0.0, 0.9996, 500000.0, 0.0 | 45001 | 270336 | Yes |
| Taranaki Circuit | coordsys 8, 31, 7, 174.22801175, -39.135758306, 1.0, 300000.0, 700000.0 | | 82203 | Yes |
| Taranaki Circuit 2000 | coordsys 8, 117, 7, 174.227777778, -39.135555556, 1.0, 400000.0, 800000.0 | 2109 | 2109 | Yes |
| Tennessee 4100 (1927) | coordsys 3, 62, 8, -86.0, 34.6666666667, 35.25, 36.4166666667, 2000000.0, 100000.0 | 32036 | 41140 | Yes |
| Texas 4201, Northern Zone (1927) | coordsys 3, 62, 8, -101.5, 34.0, 34.65, 36.1833333333, 2000000.0, 0.0 | 32037 | 41143 | Yes |

| Display Name | MapInfo Code | EPSG Code | SRID Code | Supported for Upload |
|---|---|-----------|-----------|----------------------|
| Texas 4202, North Central Zone (1927) | coordsys 3, 62, 8, -97.5, 31.6666666667, 32.1333333333, 33.9666666667, 2000000.0, 0.0 | 32038 | 41146 | Yes |
| Texas 4203, Central Zone (1927) | coordsys 3, 62, 8, -100.3333333333, 29.6666666667, 30.1166666667, 31.8833333333, 2000000.0, 0.0 | 32039 | 41149 | Yes |
| Texas 4204, South Central Zone (1927) | coordsys 3, 62, 8, -99.0, 27.8333333333, 28.3833333333, 30.2833333333, 2000000.0, 0.0 | 32040 | 41152 | Yes |
| Texas 4205, Southern Zone (1927) | coordsys 3, 62, 8, -98.5, 25.6666666667, 26.1666666667, 27.8333333333, 2000000.0, 0.0 | 32041 | 41155 | Yes |
| Timaru Circuit | coordsys 8, 31, 7, 171.057250833, -44.402220361, 1.0, 300000.0, 700000.0 | | 82204 | Yes |
| Timaru Circuit 2000 | coordsys 8, 117, 7, 171.057222222, -44.401944444, 1.0, 400000.0, 800000.0 | 2126 | 2126 | Yes |
| Tuhirangi Circuit | coordsys 8, 31, 7, 175.640036806, -39.512470389, 1.0, 300000.0, 700000.0 | | 82205 | Yes |
| Tuhirangi Circuit 2000 | coordsys 8, 117, 7, 175.64, -39.512222222, 1.0, 400000.0, 800000.0 | 2110 | 2110 | Yes |
| UPS North Zone | coordsys 20, 104, 7, 0.0, 90.0, 0.994, 2000000.0, 2000000.0 | | 90113 | Yes |
| UPS South Zone | coordsys 20, 104, 7, 0.0, -90.0, 0.994, 2000000.0, 2000000.0 | | 90114 | Yes |
| Utah 4301, Northern Zone (1927) | coordsys 3, 62, 8, -111.5, 40.3333333333, 40.7166666667, 41.7833333333, 2000000.0, 0.0 | 32042 | 41158 | Yes |
| Utah 4302, Central Zone (1927) | coordsys 3, 62, 8, -111.5, 38.3333333333, 39.0166666667, 40.65, 2000000.0, 0.0 | 32043 | 41162 | Yes |
| Utah 4303, Southern Zone (1927) | coordsys 3, 62, 8, -111.5, 36.6666666667, 37.2166666667, 38.35, 2000000.0, 0.0 | 32044 | 41166 | Yes |
| UTM Zone 1 (NAD 27 for Alaska) | coordsys 8, 63, 7, -177.0, 0.0, 0.9996, 500000.0, 0.0 | 26701 | 82206 | Yes |
| UTM Zone 1, Northern Hemisphere (WGS 84) | coordsys 8, 104, 7, -177.0, 0.0, 0.9996, 500000.0, 0.0 | 32601 | 82208 | Yes |
| UTM Zone 1, Southern Hemisphere (WGS 84) | coordsys 8, 104, 7, -177.0, 0.0, 0.9996, 500000.0, 1.0e7 | 32701 | 82209 | Yes |
| UTM Zone 10 (NAD 27 for Canada) | coordsys 8, 66, 7, -123.0, 0.0, 0.9996, 500000.0, 0.0 | | 82210 | Yes |
| UTM Zone 10 (NAD 27 for US) | coordsys 8, 62, 7, -123.0, 0.0, 0.9996, 500000.0, 0.0 | 26710 | 82211 | Yes |
| UTM Zone 10, Northern Hemisphere (WGS 84) | coordsys 8, 104, 7, -123.0, 0.0, 0.9996, 500000.0, 0.0 | 32610 | 82213 | Yes |
| UTM Zone 10, Southern Hemisphere (WGS 84) | coordsys 8, 104, 7, -123.0, 0.0, 0.9996, 500000.0, 1.0e7 | 32710 | 82214 | Yes |
| UTM Zone 11 (NAD 27 for Canada) | coordsys 8, 66, 7, -117.0, 0.0, 0.9996, 500000.0, 0.0 | | 82215 | Yes |
| UTM Zone 11 (NAD 27 for US) | coordsys 8, 62, 7, -117.0, 0.0, 0.9996, 500000.0, 0.0 | 26711 | 82216 | Yes |
| UTM Zone 11, Northern Hemisphere (WGS 84) | coordsys 8, 104, 7, -117.0, 0.0, 0.9996, 500000.0, 0.0 | 32611 | 82218 | Yes |
| UTM Zone 11, Southern Hemisphere (WGS 84) | coordsys 8, 104, 7, -117.0, 0.0, 0.9996, 500000.0, 1.0e7 | 32711 | 82219 | Yes |
| UTM Zone 12 (NAD 27 for Canada) | coordsys 8, 66, 7, -111.0, 0.0, 0.9996, 500000.0, 0.0 | | 82220 | Yes |
| UTM Zone 12 (NAD 27 for US) | coordsys 8, 62, 7, -111.0, 0.0, 0.9996, 500000.0, 0.0 | 26712 | 82221 | Yes |
| UTM Zone 12, Northern Hemisphere (WGS 84) | coordsys 8, 104, 7, -111.0, 0.0, 0.9996, 500000.0, 0.0 | 32612 | 82223 | Yes |
| UTM Zone 12, Southern Hemisphere (WGS 84) | coordsys 8, 104, 7, -111.0, 0.0, 0.9996, 500000.0, 1.0e7 | 32712 | 82224 | Yes |
| UTM Zone 13 (NAD 27 for Canada) | coordsys 8, 66, 7, -105.0, 0.0, 0.9996, 500000.0, 0.0 | | 82225 | Yes |
| UTM Zone 13 (NAD 27 for US) | coordsys 8, 62, 7, -105.0, 0.0, 0.9996, 500000.0, 0.0 | 26713 | 82226 | Yes |
| UTM Zone 13, Northern Hemisphere (WGS 84) | coordsys 8, 104, 7, -105.0, 0.0, 0.9996, 500000.0, 0.0 | 32613 | 82228 | Yes |
| UTM Zone 13, Southern Hemisphere (WGS 84) | coordsys 8, 104, 7, -105.0, 0.0, 0.9996, 500000.0, 1.0e7 | 32713 | 82229 | Yes |
| UTM Zone 14 (NAD 27 for Canada) | coordsys 8, 66, 7, -99.0, 0.0, 0.9996, 500000.0, 0.0 | | 82230 | Yes |

| Display Name | MapInfo Code | EPSG Code | SRID Code | Supported for Upload |
|---|---|-----------|-----------|----------------------|
| UTM Zone 14 (NAD 27 for US) | coordsys 8, 62, 7, -99.0, 0.0, 0.9996, 500000.0, 0.0 | 26714 | 82231 | Yes |
| UTM Zone 14, Northern Hemisphere (WGS 84) | coordsys 8, 104, 7, -99.0, 0.0, 0.9996, 500000.0, 0.0 | 32614 | 82233 | Yes |
| UTM Zone 14, Southern Hemisphere (WGS 84) | coordsys 8, 104, 7, -99.0, 0.0, 0.9996, 500000.0, 1.0e7 | 32714 | 82234 | Yes |
| UTM Zone 15 (NAD 27 for Canada) | coordsys 8, 66, 7, -93.0, 0.0, 0.9996, 500000.0, 0.0 | | 82235 | Yes |
| UTM Zone 15 (NAD 27 for US) | coordsys 8, 62, 7, -93.0, 0.0, 0.9996, 500000.0, 0.0 | 26715 | 82236 | Yes |
| UTM Zone 15, Northern Hemisphere (WGS 84) | coordsys 8, 104, 7, -93.0, 0.0, 0.9996, 500000.0, 0.0 | 32615 | 82238 | Yes |
| UTM Zone 15, Southern Hemisphere (WGS 84) | coordsys 8, 104, 7, -93.0, 0.0, 0.9996, 500000.0, 1.0e7 | 32715 | 82239 | Yes |
| UTM Zone 16 (NAD 27 for Canada) | coordsys 8, 66, 7, -87.0, 0.0, 0.9996, 500000.0, 0.0 | | 82240 | Yes |
| UTM Zone 16 (NAD 27 for US) | coordsys 8, 62, 7, -87.0, 0.0, 0.9996, 500000.0, 0.0 | 26716 | 82241 | Yes |
| UTM Zone 16, Northern Hemisphere (WGS 84) | coordsys 8, 104, 7, -87.0, 0.0, 0.9996, 500000.0, 0.0 | 32616 | 82243 | Yes |
| UTM Zone 16, Southern Hemisphere (WGS 84) | coordsys 8, 104, 7, -87.0, 0.0, 0.9996, 500000.0, 1.0e7 | 32716 | 82244 | Yes |
| UTM Zone 17 (NAD 27 for Canada) | coordsys 8, 66, 7, -81.0, 0.0, 0.9996, 500000.0, 0.0 | | 82245 | Yes |
| UTM Zone 17 (NAD 27 for US) | coordsys 8, 62, 7, -81.0, 0.0, 0.9996, 500000.0, 0.0 | 26717 | 82246 | Yes |
| UTM Zone 17, Northern Hemisphere (SAD 69) | coordsys 8, 92, 7, -81.0, 0.0, 0.9996, 500000.0, 0.0 | | 82248 | Yes |
| UTM Zone 17, Northern Hemisphere (WGS 84) | coordsys 8, 104, 7, -81.0, 0.0, 0.9996, 500000.0, 0.0 | 32617 | 82249 | Yes |
| UTM Zone 17, Southern Hemisphere (SAD 69) | coordsys 8, 92, 7, -81.0, 0.0, 0.9996, 500000.0, 1.0e7 | 29177 | 29177 | Yes |
| UTM Zone 17, Southern Hemisphere (SAD 69) | coordsys 8, 92, 7, -81.0, 0.0, 0.9996, 500000.0, 1.0e7 | 29177 | 29187 | Yes |
| UTM Zone 17, Southern Hemisphere (SAD 69) | coordsys 8, 92, 7, -81.0, 0.0, 0.9996, 500000.0, 1.0e7 | 29177 | 82250 | Yes |
| UTM Zone 17, Southern Hemisphere (WGS 84) | coordsys 8, 104, 7, -81.0, 0.0, 0.9996, 500000.0, 1.0e7 | 32717 | 82251 | Yes |
| UTM Zone 18 (NAD 27 for Canada) | coordsys 8, 66, 7, -75.0, 0.0, 0.9996, 500000.0, 0.0 | | 82252 | Yes |
| UTM Zone 18 (NAD 27 for US) | coordsys 8, 62, 7, -75.0, 0.0, 0.9996, 500000.0, 0.0 | 26718 | 82253 | Yes |
| UTM Zone 18, Northern Hemisphere (SAD 69) | coordsys 8, 92, 7, -75.0, 0.0, 0.9996, 500000.0, 0.0 | 29118 | 29118 | Yes |
| UTM Zone 18, Northern Hemisphere (SAD 69) | coordsys 8, 92, 7, -75.0, 0.0, 0.9996, 500000.0, 0.0 | 29118 | 29168 | Yes |
| UTM Zone 18, Northern Hemisphere (SAD 69) | coordsys 8, 92, 7, -75.0, 0.0, 0.9996, 500000.0, 0.0 | 29118 | 82255 | Yes |
| UTM Zone 18, Northern Hemisphere (WGS 84) | coordsys 8, 104, 7, -75.0, 0.0, 0.9996, 500000.0, 0.0 | 32618 | 82256 | Yes |
| UTM Zone 18, Southern Hemisphere (Corrego Alegre) | coordsys 8, 24, 7, -75.0, 0.0, 0.9996, 500000.0, 1.0e7 | | 82257 | Yes |

| Display Name | MapInfo Code | EPSG Code | SRID Code | Supported for Upload |
|---|--|-----------|-----------|----------------------|
| UTM Zone 18, Southern Hemisphere (SAD 69) | coordsys 8, 92, 7, -75.0, 0.0, 0.9996, 500000.0, 1.0e7 | 29178 | 29178 | Yes |
| UTM Zone 18, Southern Hemisphere (SAD 69) | coordsys 8, 92, 7, -75.0, 0.0, 0.9996, 500000.0, 1.0e7 | 29178 | 29188 | Yes |
| UTM Zone 18, Southern Hemisphere (SAD 69) | coordsys 8, 92, 7, -75.0, 0.0, 0.9996, 500000.0, 1.0e7 | 29178 | 82258 | Yes |
| UTM Zone 18, Southern Hemisphere (WGS 84) | coordsys 8, 104, 7, -75.0, 0.0, 0.9996, 500000.0, 1.0e7 | 32718 | 82259 | Yes |
| UTM Zone 19 (NAD 27 for Canada) | coordsys 8, 66, 7, -69.0, 0.0, 0.9996, 500000.0, 0.0 | | 82260 | Yes |
| UTM Zone 19 (NAD 27 for US) | coordsys 8, 62, 7, -69.0, 0.0, 0.9996, 500000.0, 0.0 | 26719 | 82261 | Yes |
| UTM Zone 19, Northern Hemisphere (Corrego Alegre) | coordsys 8, 24, 7, -69.0, 0.0, 0.9996, 500000.0, 0.0 | | 82263 | Yes |
| UTM Zone 19, Northern Hemisphere (SAD 69) | coordsys 8, 92, 7, -69.0, 0.0, 0.9996, 500000.0, 0.0 | 29119 | 29119 | Yes |
| UTM Zone 19, Northern Hemisphere (SAD 69) | coordsys 8, 92, 7, -69.0, 0.0, 0.9996, 500000.0, 0.0 | 29119 | 29169 | Yes |
| UTM Zone 19, Northern Hemisphere (SAD 69) | coordsys 8, 92, 7, -69.0, 0.0, 0.9996, 500000.0, 0.0 | 29119 | 82264 | Yes |
| UTM Zone 19, Northern Hemisphere (WGS 84) | coordsys 8, 104, 7, -69.0, 0.0, 0.9996, 500000.0, 0.0 | 32619 | 82265 | Yes |
| UTM Zone 19, Southern Hemisphere (Corrego Alegre) | coordsys 8, 24, 7, -69.0, 0.0, 0.9996, 500000.0, 1.0e7 | | 82266 | Yes |
| UTM Zone 19, Southern Hemisphere (SAD 69) | coordsys 8, 92, 7, -69.0, 0.0, 0.9996, 500000.0, 1.0e7 | 29179 | 29179 | Yes |
| UTM Zone 19, Southern Hemisphere (SAD 69) | coordsys 8, 92, 7, -69.0, 0.0, 0.9996, 500000.0, 1.0e7 | 29179 | 29189 | Yes |
| UTM Zone 19, Southern Hemisphere (SAD 69) | coordsys 8, 92, 7, -69.0, 0.0, 0.9996, 500000.0, 1.0e7 | 29179 | 82267 | Yes |
| UTM Zone 19, Southern Hemisphere (WGS 84) | coordsys 8, 104, 7, -69.0, 0.0, 0.9996, 500000.0, 1.0e7 | 32719 | 82268 | Yes |
| UTM Zone 2 (NAD 27 for Alaska) | coordsys 8, 63, 7, -171.0, 0.0, 0.9996, 500000.0, 0.0 | 26702 | 82269 | Yes |
| UTM Zone 2, Northern Hemisphere (WGS 84) | coordsys 8, 104, 7, -171.0, 0.0, 0.9996, 500000.0, 0.0 | 32602 | 82271 | Yes |
| UTM Zone 2, Southern Hemisphere (WGS 84) | coordsys 8, 104, 7, -171.0, 0.0, 0.9996, 500000.0, 1.0e7 | 32702 | 82272 | Yes |
| UTM Zone 20 (NAD 27 for Canada) | coordsys 8, 66, 7, -63.0, 0.0, 0.9996, 500000.0, 0.0 | 26720 | 82273 | Yes |
| UTM Zone 20, Northern Hemisphere (Corrego Alegre) | coordsys 8, 24, 7, -63.0, 0.0, 0.9996, 500000.0, 0.0 | | 82275 | Yes |
| UTM Zone 20, Northern Hemisphere (SAD 69) | coordsys 8, 92, 7, -63.0, 0.0, 0.9996, 500000.0, 0.0 | 29120 | 29120 | Yes |
| UTM Zone 20, Northern Hemisphere (SAD 69) | coordsys 8, 92, 7, -63.0, 0.0, 0.9996, 500000.0, 0.0 | 29120 | 29170 | Yes |
| UTM Zone 20, Northern Hemisphere (SAD 69) | coordsys 8, 92, 7, -63.0, 0.0, 0.9996, 500000.0, 0.0 | 29120 | 82276 | Yes |

| Display Name | MapInfo Code | EPSG Code | SRID Code | Supported for Upload |
|---|---|-----------|-----------|----------------------|
| UTM Zone 20, Northern Hemisphere (WGS 84) | coordsys 8, 104, 7, -63.0, 0.0, 0.9996, 500000.0, 0.0 | 32620 | 82277 | Yes |
| UTM Zone 20, Southern Hemisphere (Corrego Alegre) | coordsys 8, 24, 7, -63.0, 0.0, 0.9996, 500000.0, 1.0e7 | | 82278 | Yes |
| UTM Zone 20, Southern Hemisphere (SAD 69) | coordsys 8, 92, 7, -63.0, 0.0, 0.9996, 500000.0, 1.0e7 | 29180 | 29180 | Yes |
| UTM Zone 20, Southern Hemisphere (SAD 69) | coordsys 8, 92, 7, -63.0, 0.0, 0.9996, 500000.0, 1.0e7 | 29180 | 29190 | Yes |
| UTM Zone 20, Southern Hemisphere (SAD 69) | coordsys 8, 92, 7, -63.0, 0.0, 0.9996, 500000.0, 1.0e7 | 29180 | 82279 | Yes |
| UTM Zone 20, Southern Hemisphere (WGS 84) | coordsys 8, 104, 7, -63.0, 0.0, 0.9996, 500000.0, 1.0e7 | 32720 | 82280 | Yes |
| UTM Zone 21 (NAD 27 for Canada) | coordsys 8, 66, 7, -57.0, 0.0, 0.9996, 500000.0, 0.0 | 26721 | 82281 | Yes |
| UTM Zone 21, Northern Hemisphere (Corrego Alegre) | coordsys 8, 24, 7, -57.0, 0.0, 0.9996, 500000.0, 0.0 | | 82283 | Yes |
| UTM Zone 21, Northern Hemisphere (SAD 69) | coordsys 8, 92, 7, -57.0, 0.0, 0.9996, 500000.0, 0.0 | 29121 | 29121 | Yes |
| UTM Zone 21, Northern Hemisphere (SAD 69) | coordsys 8, 92, 7, -57.0, 0.0, 0.9996, 500000.0, 0.0 | 29121 | 29171 | Yes |
| UTM Zone 21, Northern Hemisphere (SAD 69) | coordsys 8, 92, 7, -57.0, 0.0, 0.9996, 500000.0, 0.0 | 29121 | 82284 | Yes |
| UTM Zone 21, Northern Hemisphere (WGS 84) | coordsys 8, 104, 7, -57.0, 0.0, 0.9996, 500000.0, 0.0 | 32621 | 82285 | Yes |
| UTM Zone 21, Southern Hemisphere (Corrego Alegre) | coordsys 8, 24, 7, -57.0, 0.0, 0.9996, 500000.0, 1.0e7 | | 82286 | Yes |
| UTM Zone 21, Southern Hemisphere (SAD 69) | coordsys 8, 92, 7, -57.0, 0.0, 0.9996, 500000.0, 1.0e7 | 29181 | 29181 | Yes |
| UTM Zone 21, Southern Hemisphere (SAD 69) | coordsys 8, 92, 7, -57.0, 0.0, 0.9996, 500000.0, 1.0e7 | 29181 | 29191 | Yes |
| UTM Zone 21, Southern Hemisphere (SAD 69) | coordsys 8, 92, 7, -57.0, 0.0, 0.9996, 500000.0, 1.0e7 | 29181 | 82287 | Yes |
| UTM Zone 21, Southern Hemisphere (WGS 84) | coordsys 8, 104, 7, -57.0, 0.0, 0.9996, 500000.0, 1.0e7 | 32721 | 82288 | Yes |
| UTM Zone 22 (NAD 27 for Canada) | coordsys 8, 66, 7, -51.0, 0.0, 0.9996, 500000.0, 0.0 | 26722 | 82289 | Yes |
| UTM Zone 22, Northern Hemisphere (Corrego Alegre) | coordsys 8, 24, 7, -51.0, 0.0, 0.9996, 500000.0, 0.0 | | 82291 | Yes |
| UTM Zone 22, Northern Hemisphere (SAD 69) | coordsys 8, 92, 7, -51.0, 0.0, 0.9996, 500000.0, 0.0 | 29122 | 29122 | Yes |
| UTM Zone 22, Northern Hemisphere (SAD 69) | coordsys 8, 92, 7, -51.0, 0.0, 0.9996, 500000.0, 0.0 | 29122 | 29172 | Yes |
| UTM Zone 22, Northern Hemisphere (SAD 69) | coordsys 8, 92, 7, -51.0, 0.0, 0.9996, 500000.0, 0.0 | 29122 | 82292 | Yes |
| UTM Zone 22, Northern Hemisphere (WGS 84) | coordsys 8, 104, 7, -51.0, 0.0, 0.9996, 500000.0, 0.0 | 32622 | 82293 | Yes |

| Display Name | MapInfo Code | EPSG Code | SRID Code | Supported for Upload |
|---|---|-----------|-----------|----------------------|
| UTM Zone 22, Southern Hemisphere (Corrego Alegre) | coordsys 8, 24, 7, -51.0, 0.0, 0.9996, 500000.0, 1.0e7 | | 82294 | Yes |
| UTM Zone 22, Southern Hemisphere (SAD 69) | coordsys 8, 92, 7, -51.0, 0.0, 0.9996, 500000.0, 1.0e7 | 29182 | 29182 | Yes |
| UTM Zone 22, Southern Hemisphere (SAD 69) | coordsys 8, 92, 7, -51.0, 0.0, 0.9996, 500000.0, 1.0e7 | 29182 | 29192 | Yes |
| UTM Zone 22, Southern Hemisphere (SAD 69) | coordsys 8, 92, 7, -51.0, 0.0, 0.9996, 500000.0, 1.0e7 | 29182 | 82295 | Yes |
| UTM Zone 22, Southern Hemisphere (WGS 84) | coordsys 8, 104, 7, -51.0, 0.0, 0.9996, 500000.0, 1.0e7 | 32722 | 82296 | Yes |
| UTM Zone 23 (NAD 27 for Canada) | coordsys 8, 66, 7, -45.0, 0.0, 0.9996, 500000.0, 0.0 | | 82297 | Yes |
| UTM Zone 23, Northern Hemisphere (WGS 84) | coordsys 8, 104, 7, -45.0, 0.0, 0.9996, 500000.0, 0.0 | 32623 | 82299 | Yes |
| UTM Zone 23, Southern Hemisphere (Corrego Alegre) | coordsys 8, 24, 7, -45.0, 0.0, 0.9996, 500000.0, 1.0e7 | 22523 | 22523 | Yes |
| UTM Zone 23, Southern Hemisphere (Corrego Alegre) | coordsys 8, 24, 7, -45.0, 0.0, 0.9996, 500000.0, 1.0e7 | 22523 | 82300 | Yes |
| UTM Zone 23, Southern Hemisphere (SAD 69) | coordsys 8, 92, 7, -45.0, 0.0, 0.9996, 500000.0, 1.0e7 | 29183 | 29183 | Yes |
| UTM Zone 23, Southern Hemisphere (SAD 69) | coordsys 8, 92, 7, -45.0, 0.0, 0.9996, 500000.0, 1.0e7 | 29183 | 29193 | Yes |
| UTM Zone 23, Southern Hemisphere (SAD 69) | coordsys 8, 92, 7, -45.0, 0.0, 0.9996, 500000.0, 1.0e7 | 29183 | 82301 | Yes |
| UTM Zone 23, Southern Hemisphere (WGS 84) | coordsys 8, 104, 7, -45.0, 0.0, 0.9996, 500000.0, 1.0e7 | 32723 | 82302 | Yes |
| UTM Zone 24 (NAD 27 for Canada) | coordsys 8, 66, 7, -39.0, 0.0, 0.9996, 500000.0, 0.0 | | 82303 | Yes |
| UTM Zone 24, Northern Hemisphere (WGS 84) | coordsys 8, 104, 7, -39.0, 0.0, 0.9996, 500000.0, 0.0 | 32624 | 82305 | Yes |
| UTM Zone 24, Southern Hemisphere (Corrego Alegre) | coordsys 8, 24, 7, -39.0, 0.0, 0.9996, 500000.0, 1.0e7 | 22524 | 22524 | Yes |
| UTM Zone 24, Southern Hemisphere (Corrego Alegre) | coordsys 8, 24, 7, -39.0, 0.0, 0.9996, 500000.0, 1.0e7 | 22524 | 82306 | Yes |
| UTM Zone 24, Southern Hemisphere (SAD 69) | coordsys 8, 92, 7, -39.0, 0.0, 0.9996, 500000.0, 1.0e7 | 29184 | 29184 | Yes |
| UTM Zone 24, Southern Hemisphere (SAD 69) | coordsys 8, 92, 7, -39.0, 0.0, 0.9996, 500000.0, 1.0e7 | 29184 | 29194 | Yes |
| UTM Zone 24, Southern Hemisphere (SAD 69) | coordsys 8, 92, 7, -39.0, 0.0, 0.9996, 500000.0, 1.0e7 | 29184 | 82307 | Yes |
| UTM Zone 24, Southern Hemisphere (WGS 84) | coordsys 8, 104, 7, -39.0, 0.0, 0.9996, 500000.0, 1.0e7 | 32724 | 82308 | Yes |
| UTM Zone 25 (NAD 27 for Canada) | coordsys 8, 66, 7, -33.0, 0.0, 0.9996, 500000.0, 0.0 | | 82309 | Yes |
| UTM Zone 25, Northern Hemisphere (WGS 84) | coordsys 8, 104, 7, -33.0, 0.0, 0.9996, 500000.0, 0.0 | 32625 | 82311 | Yes |
| UTM Zone 25, Southern Hemisphere | coordsys 8, 24, 7, -33.0, 0.0, 0.9996, 500000.0, 1.0e7 | | 82312 | Yes |

| Display Name | MapInfo Code | EPSG Code | SRID Code | Supported for Upload |
|---|--|-----------|-----------|----------------------|
| (Corrego Alegre) | | | | |
| UTM Zone 25, Southern Hemisphere (SAD 69) | coordsys 8, 92, 7, -33.0, 0.0, 0.9996, 500000.0, 1.0e7 | 29185 | 29185 | Yes |
| UTM Zone 25, Southern Hemisphere (SAD 69) | coordsys 8, 92, 7, -33.0, 0.0, 0.9996, 500000.0, 1.0e7 | 29185 | 29195 | Yes |
| UTM Zone 25, Southern Hemisphere (SAD 69) | coordsys 8, 92, 7, -33.0, 0.0, 0.9996, 500000.0, 1.0e7 | 29185 | 82313 | Yes |
| UTM Zone 25, Southern Hemisphere (WGS 84) | coordsys 8, 104, 7, -33.0, 0.0, 0.9996, 500000.0, 1.0e7 | 32725 | 82314 | Yes |
| UTM Zone 26 (NAD 27 for Canada) | coordsys 8, 66, 7, -27.0, 0.0, 0.9996, 500000.0, 0.0 | | 82315 | Yes |
| UTM Zone 26, Northern Hemisphere (WGS 84) | coordsys 8, 104, 7, -27.0, 0.0, 0.9996, 500000.0, 0.0 | 32626 | 82317 | Yes |
| UTM Zone 26, Southern Hemisphere (WGS 84) | coordsys 8, 104, 7, -27.0, 0.0, 0.9996, 500000.0, 1.0e7 | 32726 | 82318 | Yes |
| UTM Zone 27 (NAD 27 for Canada) | coordsys 8, 66, 7, -21.0, 0.0, 0.9996, 500000.0, 0.0 | | 82319 | Yes |
| UTM Zone 27, Northern Hemisphere (WGS 84) | coordsys 8, 104, 7, -21.0, 0.0, 0.9996, 500000.0, 0.0 | 32627 | 82321 | Yes |
| UTM Zone 27, Southern Hemisphere (WGS 84) | coordsys 8, 104, 7, -21.0, 0.0, 0.9996, 500000.0, 1.0e7 | 32727 | 82322 | Yes |
| UTM Zone 28 (ED 50) | coordsys 8, 28, 7, -15.0, 0.0, 0.9996, 500000.0, 0.0 | 23028 | 82323 | Yes |
| UTM Zone 28 (NAD 27 for Canada) | coordsys 8, 66, 7, -15.0, 0.0, 0.9996, 500000.0, 0.0 | | 82324 | Yes |
| UTM Zone 28, Northern Hemisphere (WGS 84) | coordsys 8, 104, 7, -15.0, 0.0, 0.9996, 500000.0, 0.0 | 32628 | 82326 | Yes |
| UTM Zone 28, Southern Hemisphere (WGS 84) | coordsys 8, 104, 7, -15.0, 0.0, 0.9996, 500000.0, 1.0e7 | 32728 | 82327 | Yes |
| UTM Zone 29 (ED 50) | coordsys 8, 28, 7, -9.0, 0.0, 0.9996, 500000.0, 0.0 | 23029 | 82328 | Yes |
| UTM Zone 29 (NAD 27 for Canada) | coordsys 8, 66, 7, -9.0, 0.0, 0.9996, 500000.0, 0.0 | | 82329 | Yes |
| UTM Zone 29, Northern Hemisphere (WGS 84) | coordsys 8, 104, 7, -9.0, 0.0, 0.9996, 500000.0, 0.0 | 32629 | 82331 | Yes |
| UTM Zone 29, Southern Hemisphere (WGS 84) | coordsys 8, 104, 7, -9.0, 0.0, 0.9996, 500000.0, 1.0e7 | 32729 | 82332 | Yes |
| UTM Zone 3 (NAD 27 for Alaska) | coordsys 8, 63, 7, -165.0, 0.0, 0.9996, 500000.0, 0.0 | 26703 | 82333 | Yes |
| UTM Zone 3, Northern Hemisphere (WGS 84) | coordsys 8, 104, 7, -165.0, 0.0, 0.9996, 500000.0, 0.0 | 32603 | 82335 | Yes |
| UTM Zone 3, Southern Hemisphere (WGS 84) | coordsys 8, 104, 7, -165.0, 0.0, 0.9996, 500000.0, 1.0e7 | 32703 | 82336 | Yes |
| UTM Zone 30 (ED 50) | coordsys 8, 28, 7, -3.0, 0.0, 0.9996, 500000.0, 0.0 | 23030 | 82337 | Yes |
| UTM Zone 30, Northern Hemisphere (WGS 84) | coordsys 8, 104, 7, -3.0, 0.0, 0.9996, 500000.0, 0.0 | 32630 | 82338 | Yes |
| UTM Zone 30, Southern Hemisphere (WGS 84) | coordsys 8, 104, 7, -3.0, 0.0, 0.9996, 500000.0, 1.0e7 | 32730 | 82339 | Yes |
| UTM Zone 31 (ED 50) | coordsys 8, 28, 7, 3.0, 0.0, 0.9996, 500000.0, 0.0 | 23031 | 82340 | Yes |
| UTM Zone 31, Northern Hemisphere (WGS 84) | coordsys 8, 104, 7, 3.0, 0.0, 0.9996, 500000.0, 0.0 | 32631 | 82341 | Yes |

| Display Name | MapInfo Code | EPSG Code | SRID Code | Supported for Upload |
|---|--|-----------|-----------|----------------------|
| 84) | | | | |
| UTM Zone 31, Southern Hemisphere (WGS 84) | coordsys 8, 104, 7, 3.0, 0.0, 0.9996, 500000.0, 1.0e7 | 32731 | 82342 | Yes |
| UTM Zone 32 (ED 50) | coordsys 8, 28, 7, 9.0, 0.0, 0.9996, 500000.0, 0.0 | 23032 | 82343 | Yes |
| UTM Zone 32, Northern Hemisphere (WGS 84) | coordsys 8, 104, 7, 9.0, 0.0, 0.9996, 500000.0, 0.0 | 32632 | 82344 | Yes |
| UTM Zone 32, Southern Hemisphere (WGS 84) | coordsys 8, 104, 7, 9.0, 0.0, 0.9996, 500000.0, 1.0e7 | 32732 | 82345 | Yes |
| UTM Zone 33 (ED 50) | coordsys 8, 28, 7, 15.0, 0.0, 0.9996, 500000.0, 0.0 | 23033 | 82346 | Yes |
| UTM Zone 33, Northern Hemisphere (WGS 84) | coordsys 8, 104, 7, 15.0, 0.0, 0.9996, 500000.0, 0.0 | 32633 | 82347 | Yes |
| UTM Zone 33, Southern Hemisphere (WGS 84) | coordsys 8, 104, 7, 15.0, 0.0, 0.9996, 500000.0, 1.0e7 | 32733 | 82348 | Yes |
| UTM Zone 34 (ED 50) | coordsys 8, 28, 7, 21.0, 0.0, 0.9996, 500000.0, 0.0 | 23034 | 82349 | Yes |
| UTM Zone 34, Northern Hemisphere (WGS 84) | coordsys 8, 104, 7, 21.0, 0.0, 0.9996, 500000.0, 0.0 | 32634 | 82350 | Yes |
| UTM Zone 34, Southern Hemisphere (WGS 84) | coordsys 8, 104, 7, 21.0, 0.0, 0.9996, 500000.0, 1.0e7 | 32734 | 82351 | Yes |
| UTM Zone 35 (ED 50) | coordsys 8, 28, 7, 27.0, 0.0, 0.9996, 500000.0, 0.0 | 23035 | 82352 | Yes |
| UTM Zone 35 (EUREF89) | coordsys 8, 115, 7, 27.0, 0.0, 0.9996, 500000.0, 0.0 | | 3047 | Yes |
| UTM Zone 35 Central Meridian 27 (ED50) | coordsys 8, 28, 7, 27.0, 0.0, 0.9996, 500000.0, 0.0 | | 82352 | Yes |
| UTM Zone 35 Central Meridian 27 (WGS84) | coordsys 8, 104, 7, 27.0, 0.0, 0.9996, 500000.0, 0.0 | | 82353 | Yes |
| UTM Zone 35, Northern Hemisphere (WGS 84) | coordsys 8, 104, 7, 27.0, 0.0, 0.9996, 500000.0, 0.0 | 32635 | 82353 | Yes |
| UTM Zone 35, Southern Hemisphere (WGS 84) | coordsys 8, 104, 7, 27.0, 0.0, 0.9996, 500000.0, 1.0e7 | 32735 | 82354 | Yes |
| UTM Zone 36 (ED 50) | coordsys 8, 28, 7, 33.0, 0.0, 0.9996, 500000.0, 0.0 | 23036 | 82355 | Yes |
| UTM Zone 36 Central Meridian 33 (ED50) | coordsys 8, 28, 7, 33.0, 0.0, 0.9996, 500000.0, 0.0 | | 82355 | Yes |
| UTM Zone 36 Central Meridian 33 (WGS84) | coordsys 8, 104, 7, 33.0, 0.0, 0.9996, 500000.0, 0.0 | | 82356 | Yes |
| UTM Zone 36, Northern Hemisphere (WGS 84) | coordsys 8, 104, 7, 33.0, 0.0, 0.9996, 500000.0, 0.0 | 32636 | 82356 | Yes |
| UTM Zone 36, Southern Hemisphere (WGS 84) | coordsys 8, 104, 7, 33.0, 0.0, 0.9996, 500000.0, 1.0e7 | 32736 | 82357 | Yes |
| UTM Zone 37 (ED 50) | coordsys 8, 28, 7, 39.0, 0.0, 0.9996, 500000.0, 0.0 | 23037 | 82358 | Yes |
| UTM Zone 37 Central Meridian 39 (ED50) | coordsys 8, 28, 7, 39.0, 0.0, 0.9996, 500000.0, 0.0 | | 82358 | Yes |
| UTM Zone 37 Central Meridian 39 (WGS84) | coordsys 8, 104, 7, 39.0, 0.0, 0.9996, 500000.0, 0.0 | | 82359 | Yes |
| UTM Zone 37, Northern Hemisphere (WGS 84) | coordsys 8, 104, 7, 39.0, 0.0, 0.9996, 500000.0, 0.0 | 32637 | 82359 | Yes |
| UTM Zone 37, Southern Hemisphere (WGS 84) | coordsys 8, 104, 7, 39.0, 0.0, 0.9996, 500000.0, 1.0e7 | 32737 | 82360 | Yes |
| UTM Zone 38 (ED 50) | coordsys 8, 28, 7, 45.0, 0.0, 0.9996, 500000.0, 0.0 | 23038 | 82361 | Yes |
| UTM Zone 38 Central Meridian 45 (ED50) | coordsys 8, 28, 7, 45.0, 0.0, 0.9996, 500000.0, 0.0 | | 82361 | Yes |
| UTM Zone 38 Central Meridian 45 (WGS84) | coordsys 8, 104, 7, 45.0, 0.0, 0.9996, 500000.0, 0.0 | | 82362 | Yes |

| Display Name | MapInfo Code | EPSG Code | SRID Code | Supported for Upload |
|---|--|-----------|-----------|----------------------|
| UTM Zone 38, Northern Hemisphere (WGS 84) | coordsys 8, 104, 7, 45.0, 0.0, 0.9996, 500000.0, 0.0 | 32638 | 82362 | Yes |
| UTM Zone 38, Southern Hemisphere (WGS 84) | coordsys 8, 104, 7, 45.0, 0.0, 0.9996, 500000.0, 1.0e7 | 32738 | 82363 | Yes |
| UTM Zone 39, Northern Hemisphere (WGS 84) | coordsys 8, 104, 7, 51.0, 0.0, 0.9996, 500000.0, 0.0 | 32639 | 82364 | Yes |
| UTM Zone 39, Southern Hemisphere (WGS 84) | coordsys 8, 104, 7, 51.0, 0.0, 0.9996, 500000.0, 1.0e7 | 32739 | 82365 | Yes |
| UTM Zone 4 (NAD 27 for Alaska) | coordsys 8, 63, 7, -159.0, 0.0, 0.9996, 500000.0, 0.0 | 26704 | 82366 | Yes |
| UTM Zone 4, Northern Hemisphere (WGS 84) | coordsys 8, 104, 7, -159.0, 0.0, 0.9996, 500000.0, 0.0 | 32604 | 82368 | Yes |
| UTM Zone 4, Southern Hemisphere (WGS 84) | coordsys 8, 104, 7, -159.0, 0.0, 0.9996, 500000.0, 1.0e7 | 32704 | 82369 | Yes |
| UTM Zone 40, Northern Hemisphere (WGS 84) | coordsys 8, 104, 7, 57.0, 0.0, 0.9996, 500000.0, 0.0 | 32640 | 82370 | Yes |
| UTM Zone 40, Southern Hemisphere (WGS 84) | coordsys 8, 104, 7, 57.0, 0.0, 0.9996, 500000.0, 1.0e7 | 32740 | 82371 | Yes |
| UTM Zone 41, Northern Hemisphere (WGS 84) | coordsys 8, 104, 7, 63.0, 0.0, 0.9996, 500000.0, 0.0 | 32641 | 82372 | Yes |
| UTM Zone 41, Southern Hemisphere (WGS 84) | coordsys 8, 104, 7, 63.0, 0.0, 0.9996, 500000.0, 1.0e7 | 32741 | 82373 | Yes |
| UTM Zone 42, Northern Hemisphere (WGS 84) | coordsys 8, 104, 7, 69.0, 0.0, 0.9996, 500000.0, 0.0 | 32642 | 82374 | Yes |
| UTM Zone 42, Southern Hemisphere (WGS 84) | coordsys 8, 104, 7, 69.0, 0.0, 0.9996, 500000.0, 1.0e7 | 32742 | 82375 | Yes |
| UTM Zone 43, Northern Hemisphere (WGS 84) | coordsys 8, 104, 7, 75.0, 0.0, 0.9996, 500000.0, 0.0 | 32643 | 82376 | Yes |
| UTM Zone 43, Southern Hemisphere (WGS 84) | coordsys 8, 104, 7, 75.0, 0.0, 0.9996, 500000.0, 1.0e7 | 32743 | 82377 | Yes |
| UTM Zone 44, Northern Hemisphere (WGS 84) | coordsys 8, 104, 7, 81.0, 0.0, 0.9996, 500000.0, 0.0 | 32644 | 82378 | Yes |
| UTM Zone 44, Southern Hemisphere (WGS 84) | coordsys 8, 104, 7, 81.0, 0.0, 0.9996, 500000.0, 1.0e7 | 32744 | 82379 | Yes |
| UTM Zone 45, Northern Hemisphere (WGS 84) | coordsys 8, 104, 7, 87.0, 0.0, 0.9996, 500000.0, 0.0 | 32645 | 82380 | Yes |
| UTM Zone 45, Southern Hemisphere (WGS 84) | coordsys 8, 104, 7, 87.0, 0.0, 0.9996, 500000.0, 1.0e7 | 32745 | 82381 | Yes |
| UTM Zone 46, Northern Hemisphere (WGS 84) | coordsys 8, 104, 7, 93.0, 0.0, 0.9996, 500000.0, 0.0 | 32646 | 82382 | Yes |
| UTM Zone 46, Southern Hemisphere (WGS 84) | coordsys 8, 104, 7, 93.0, 0.0, 0.9996, 500000.0, 1.0e7 | 32746 | 82383 | Yes |
| UTM Zone 47, Northern Hemisphere (WGS 84) | coordsys 8, 104, 7, 99.0, 0.0, 0.9996, 500000.0, 0.0 | 32647 | 82384 | Yes |
| UTM Zone 47, Southern Hemisphere (WGS 84) | coordsys 8, 104, 7, 99.0, 0.0, 0.9996, 500000.0, 1.0e7 | 32747 | 82385 | Yes |

| Display Name | MapInfo Code | EPSG Code | SRID Code | Supported for Upload |
|---|--|-----------|-----------|----------------------|
| 84) | | | | |
| UTM Zone 48, Northern Hemisphere (WGS 84) | coordsys 8, 104, 7, 105.0, 0.0, 0.9996, 500000.0, 0.0 | 32648 | 82386 | Yes |
| UTM Zone 48, Southern Hemisphere (WGS 84) | coordsys 8, 104, 7, 105.0, 0.0, 0.9996, 500000.0, 1.0e7 | 32748 | 82387 | Yes |
| UTM Zone 49, Northern Hemisphere (WGS 84) | coordsys 8, 104, 7, 111.0, 0.0, 0.9996, 500000.0, 0.0 | 32649 | 82388 | Yes |
| UTM Zone 49, Southern Hemisphere (WGS 84) | coordsys 8, 104, 7, 111.0, 0.0, 0.9996, 500000.0, 1.0e7 | 32749 | 82389 | Yes |
| UTM Zone 5 (NAD 27 for Alaska) | coordsys 8, 63, 7, -153.0, 0.0, 0.9996, 500000.0, 0.0 | 26705 | 82390 | Yes |
| UTM Zone 5, Northern Hemisphere (WGS 84) | coordsys 8, 104, 7, -153.0, 0.0, 0.9996, 500000.0, 0.0 | 32605 | 82392 | Yes |
| UTM Zone 5, Southern Hemisphere (WGS 84) | coordsys 8, 104, 7, -153.0, 0.0, 0.9996, 500000.0, 1.0e7 | 32705 | 82393 | Yes |
| UTM Zone 50, Northern Hemisphere (WGS 84) | coordsys 8, 104, 7, 117.0, 0.0, 0.9996, 500000.0, 0.0 | 32650 | 82394 | Yes |
| UTM Zone 50, Southern Hemisphere (WGS 84) | coordsys 8, 104, 7, 117.0, 0.0, 0.9996, 500000.0, 1.0e7 | 32750 | 82395 | Yes |
| UTM Zone 51 (Tokyo pre-MapInfo v. 7.5) | coordsys 8, 97, 7, 123.0, 0.0, 0.9996, 500000.0, 0.0 | | 82396 | Yes |
| UTM Zone 51, Northern Hemisphere (WGS 84) | coordsys 8, 104, 7, 123.0, 0.0, 0.9996, 500000.0, 0.0 | 32651 | 82397 | Yes |
| UTM Zone 51, Southern Hemisphere (WGS 84) | coordsys 8, 104, 7, 123.0, 0.0, 0.9996, 500000.0, 1.0e7 | 32751 | 82398 | Yes |
| UTM Zone 52 (Tokyo pre-MapInfo v. 7.5) | coordsys 8, 97, 7, 129.0, 0.0, 0.9996, 500000.0, 0.0 | | 82399 | Yes |
| UTM Zone 52, Northern Hemisphere (WGS 84) | coordsys 8, 104, 7, 129.0, 0.0, 0.9996, 500000.0, 0.0 | 32652 | 82400 | Yes |
| UTM Zone 52, Southern Hemisphere (WGS 84) | coordsys 8, 104, 7, 129.0, 0.0, 0.9996, 500000.0, 1.0e7 | 32752 | 82401 | Yes |
| UTM Zone 53 (Tokyo pre-MapInfo v. 7.5) | coordsys 8, 97, 7, 135.0, 0.0, 0.9996, 500000.0, 0.0 | | 82402 | Yes |
| UTM Zone 53, Northern Hemisphere (WGS 84) | coordsys 8, 104, 7, 135.0, 0.0, 0.9996, 500000.0, 0.0 | 32653 | 82403 | Yes |
| UTM Zone 53, Southern Hemisphere (WGS 84) | coordsys 8, 104, 7, 135.0, 0.0, 0.9996, 500000.0, 1.0e7 | 32753 | 82404 | Yes |
| UTM Zone 54 (Tokyo pre-MapInfo v. 7.5) | coordsys 8, 97, 7, 141.0, 0.0, 0.9996, 500000.0, 0.0 | | 82405 | Yes |
| UTM Zone 54, Northern Hemisphere (WGS 84) | coordsys 8, 104, 7, 141.0, 0.0, 0.9996, 500000.0, 0.0 | 32654 | 82406 | Yes |
| UTM Zone 54, Southern Hemisphere (WGS 84) | coordsys 8, 104, 7, 141.0, 0.0, 0.9996, 500000.0, 1.0e7 | 32754 | 82407 | Yes |
| UTM Zone 55 (Tokyo pre-MapInfo v. 7.5) | coordsys 8, 97, 7, 147.0, 0.0, 0.9996, 500000.0, 0.0 | | 82408 | Yes |
| UTM Zone 55, Northern Hemisphere (WGS 84) | coordsys 8, 104, 7, 147.0, 0.0, 0.9996, 500000.0, 0.0 | 32655 | 82409 | Yes |
| UTM Zone 55, Southern Hemisphere (WGS 84) | coordsys 8, 104, 7, 147.0, 0.0, 0.9996, 500000.0, 1.0e7 | 32755 | 82410 | Yes |
| UTM Zone 56 (Tokyo pre-MapInfo v. 7.5) | coordsys 8, 97, 7, 153.0, 0.0, 0.9996, 500000.0, 0.0 | | 82411 | Yes |

| Display Name | MapInfo Code | EPSG Code | SRID Code | Supported for Upload |
|---|--|-----------|-----------|----------------------|
| UTM Zone 56, Northern Hemisphere (WGS 84) | coordsys 8, 104, 7, 153.0, 0.0, 0.9996, 500000.0, 0.0 | 32656 | 82412 | Yes |
| UTM Zone 56, Southern Hemisphere (WGS 84) | coordsys 8, 104, 7, 153.0, 0.0, 0.9996, 500000.0, 1.0e7 | 32756 | 82413 | Yes |
| UTM Zone 57 (Tokyo pre-MapInfo v. 7.5) | coordsys 8, 97, 7, 159.0, 0.0, 0.9996, 500000.0, 0.0 | | 82414 | Yes |
| UTM Zone 57, Northern Hemisphere (WGS 84) | coordsys 8, 104, 7, 159.0, 0.0, 0.9996, 500000.0, 0.0 | 32657 | 82415 | Yes |
| UTM Zone 57, Southern Hemisphere (WGS 84) | coordsys 8, 104, 7, 159.0, 0.0, 0.9996, 500000.0, 1.0e7 | 32757 | 82416 | Yes |
| UTM Zone 58, Northern Hemisphere (WGS 84) | coordsys 8, 104, 7, 165.0, 0.0, 0.9996, 500000.0, 0.0 | 32658 | 82417 | Yes |
| UTM Zone 58, Southern Hemisphere (WGS 84) | coordsys 8, 104, 7, 165.0, 0.0, 0.9996, 500000.0, 1.0e7 | 32758 | 82418 | Yes |
| UTM Zone 59, Northern Hemisphere (WGS 84) | coordsys 8, 104, 7, 171.0, 0.0, 0.9996, 500000.0, 0.0 | 32659 | 82419 | Yes |
| UTM Zone 59, Southern Hemisphere (WGS 84) | coordsys 8, 104, 7, 171.0, 0.0, 0.9996, 500000.0, 1.0e7 | 32759 | 82420 | Yes |
| UTM Zone 6 (NAD 27 for Alaska) | coordsys 8, 63, 7, -147.0, 0.0, 0.9996, 500000.0, 0.0 | 26706 | 82421 | Yes |
| UTM Zone 6, Northern Hemisphere (WGS 84) | coordsys 8, 104, 7, -147.0, 0.0, 0.9996, 500000.0, 0.0 | 32606 | 82423 | Yes |
| UTM Zone 6, Southern Hemisphere (WGS 84) | coordsys 8, 104, 7, -147.0, 0.0, 0.9996, 500000.0, 1.0e7 | 32706 | 82424 | Yes |
| UTM Zone 60, Northern Hemisphere (WGS 84) | coordsys 8, 104, 7, 177.0, 0.0, 0.9996, 500000.0, 0.0 | 32660 | 82425 | Yes |
| UTM Zone 60, Southern Hemisphere (WGS 84) | coordsys 8, 104, 7, 177.0, 0.0, 0.9996, 500000.0, 1.0e7 | 32760 | 82426 | Yes |
| UTM Zone 7 (NAD 27 for Alaska) | coordsys 8, 63, 7, -141.0, 0.0, 0.9996, 500000.0, 0.0 | 26707 | 82427 | Yes |
| UTM Zone 7 (NAD 27 for Canada) | coordsys 8, 66, 7, -141.0, 0.0, 0.9996, 500000.0, 0.0 | | 82428 | Yes |
| UTM Zone 7, Northern Hemisphere (WGS 84) | coordsys 8, 104, 7, -141.0, 0.0, 0.9996, 500000.0, 0.0 | 32607 | 82430 | Yes |
| UTM Zone 7, Southern Hemisphere (WGS 84) | coordsys 8, 104, 7, -141.0, 0.0, 0.9996, 500000.0, 1.0e7 | 32707 | 82431 | Yes |
| UTM Zone 8 (NAD 27 for Alaska) | coordsys 8, 63, 7, -135.0, 0.0, 0.9996, 500000.0, 0.0 | 26708 | 82432 | Yes |
| UTM Zone 8 (NAD 27 for Canada) | coordsys 8, 66, 7, -135.0, 0.0, 0.9996, 500000.0, 0.0 | | 82433 | Yes |
| UTM Zone 8, Northern Hemisphere (WGS 84) | coordsys 8, 104, 7, -135.0, 0.0, 0.9996, 500000.0, 0.0 | 32608 | 82435 | Yes |
| UTM Zone 8, Southern Hemisphere (WGS 84) | coordsys 8, 104, 7, -135.0, 0.0, 0.9996, 500000.0, 1.0e7 | 32708 | 82436 | Yes |
| UTM Zone 9 (NAD 27 for Alaska) | coordsys 8, 63, 7, -129.0, 0.0, 0.9996, 500000.0, 0.0 | 26709 | 82437 | Yes |
| UTM Zone 9 (NAD 27 for Canada) | coordsys 8, 66, 7, -129.0, 0.0, 0.9996, 500000.0, 0.0 | | 82438 | Yes |
| UTM Zone 9, Northern Hemisphere (WGS 84) | coordsys 8, 104, 7, -129.0, 0.0, 0.9996, 500000.0, 0.0 | 32609 | 82440 | Yes |
| UTM Zone 9, Southern Hemisphere (WGS 84) | coordsys 8, 104, 7, -129.0, 0.0, 0.9996, 500000.0, 1.0e7 | 32709 | 82441 | Yes |

| Display Name | MapInfo Code | EPSG Code | SRID Code | Supported for Upload |
|---|---|-----------|-----------|----------------------|
| Vermont 4400 (1927) | coordsys 8, 62, 8, -72.5, 42.5, 0.9999642857, 500000.0, 0.0 | 32045 | 82442 | Yes |
| VicGrid94 (GDA94) | coordsys 3, 116, 7, 145.0, -37.0, -36.0, 2500000.0, 2500000.0 | | 82473 | Yes |
| Virginia 4501, Northern Zone (1927) | coordsys 3, 62, 8, -78.5, 37.6666666667, 38.0333333333, 39.2, 2000000.0, 0.0 | 32046 | 41170 | Yes |
| Virginia 4502, Southern Zone (1927) | coordsys 3, 62, 8, -78.5, 36.3333333333, 36.7666666667, 37.9666666667, 2000000.0, 0.0 | 32047 | 41173 | Yes |
| VN 2000 / WGS 84 zone 48 (6 Degree) | coordsys 8, 104, 7, 105.0, 0.0, 0.9996, 500000.0, 0.0 | | 82386 | Yes |
| VN 2000 / WGS 84 zone 49 (6 Degree) | coordsys 8, 104, 7, 111.0, 0.0, 0.9996, 500000.0, 0.0 | | 82388 | Yes |
| VN 2000 / WGS 84 zone 50 (6 Degree) | coordsys 8, 104, 7, 117.0, 0.0, 0.9996, 500000.0, 0.0 | | 82394 | Yes |
| Wairarapa Circuit | coordsys 8, 31, 7, 175.647349667, -40.925532639, 1.0, 300000.0, 700000.0 | | 82445 | Yes |
| Wairarapa Circuit 2000 | coordsys 8, 117, 7, 175.647222222, -40.92527778, 1.0, 400000.0, 800000.0 | 2112 | 2112 | Yes |
| Wanganui Circuit | coordsys 8, 31, 7, 175.488099611, -40.241947139, 1.0, 300000.0, 700000.0 | | 82446 | Yes |
| Wanganui Circuit 2000 | coordsys 8, 117, 7, 175.488055556, -40.241944444, 1.0, 400000.0, 800000.0 | 2111 | 2111 | Yes |
| Washington 4601, Northern Zone (1927) | coordsys 3, 62, 8, -120.8333333333, 47.0, 47.5, 48.7333333333, 2000000.0, 0.0 | 32048 | 41176 | Yes |
| Washington 4602, Southern Zone (1927) | coordsys 3, 62, 8, -120.5, 45.3333333333, 45.8333333333, 47.3333333333, 2000000.0, 0.0 | 32049 | 41179 | Yes |
| Wellington Circuit | coordsys 8, 31, 7, 174.776623111, -41.301319639, 1.0, 300000.0, 700000.0 | | 82447 | Yes |
| Wellington Circuit 2000 | coordsys 8, 117, 7, 174.776388889, -41.301111111, 1.0, 400000.0, 800000.0 | 2113 | 2113 | Yes |
| West Virginia 4701, Northern Zone (1927) | coordsys 3, 62, 8, -79.5, 38.5, 39.0, 40.25, 2000000.0, 0.0 | 32050 | 41182 | Yes |
| West Virginia 4702, Southern Zone (1927) | coordsys 3, 62, 8, -81.0, 37.0, 37.4833333333, 38.8833333333, 2000000.0, 0.0 | 32051 | 41185 | Yes |
| Wisconsin 4801, Northern Zone (1927) | coordsys 3, 62, 8, -90.0, 45.1666666667, 45.5666666667, 46.7666666667, 2000000.0, 0.0 | 32052 | 41188 | Yes |
| Wisconsin 4802, Central Zone (1927) | coordsys 3, 62, 8, -90.0, 43.8333333333, 44.25, 45.5, 2000000.0, 0.0 | 32053 | 41191 | Yes |
| Wisconsin 4803, Southern Zone (1927) | coordsys 3, 62, 8, -90.0, 42.0, 42.7333333333, 44.0666666667, 2000000.0, 0.0 | 32054 | 41194 | Yes |
| Wyoming 4901, Eastern Zone (1927) | coordsys 8, 62, 8, -105.1666666667, 40.6666666667, 0.9999411765, 500000.0, 0.0 | 32055 | 82448 | Yes |
| Wyoming 4902, East Central Zone (1927) | coordsys 8, 62, 8, -107.3333333333, 40.6666666667, 0.9999411765, 500000.0, 0.0 | 32056 | 82451 | Yes |
| Wyoming 4903, West Central Zone (1927) | coordsys 8, 62, 8, -108.75, 40.6666666667, 0.9999411765, 500000.0, 0.0 | 32057 | 82454 | Yes |
| Wyoming 4904, Western Zone (1927) | coordsys 8, 62, 8, -110.0833333333, 40.6666666667, 0.9999411765, 500000.0, 0.0 | 32058 | 82457 | Yes |
| 1965/1 | coordsys 31, 1001, 7, 21.08333333, 50.625, 0.9998, 4637000.0, 5467000.0 | 3120 | | No |
| 1965/2 | coordsys 31, 1001, 7, 21.50277778, 53.00194444, 0.9998, 4603000.0, 5806000.0 | 2172 | | No |
| 1965/3 | coordsys 31, 1001, 7, 17.00833333, 53.58333333, 0.9998, 3501000.0, 5999000.0 | 2173 | | No |
| 1965/4 | coordsys 31, 1001, 7, 16.67222222, 51.67083333, 0.9998, 3703000.0, 5627000.0 | 2174 | | No |
| 1965/5 | coordsys 8, 1001, 7, 18.95833333, 0.0, 0.999983, 237000.0, -470000.0 | 2175 | | No |
| ACT Standard Grid | coordsys 8, 12, 7, 149.0092948333, 0.0, 1.000086, 200000.0, 4510193.4939 | | | No |
| AirPhotoUSA Conterminous U.S. | coordsys 9, 74, 7, -96.0, 23.5, 29.5, 45.5, 2500000.0, 0.0 | | | No |
| Alabama 0101, Eastern Zone (1983, meters) | coordsys 8, 74, 7, -85.8333333333, 30.5, 0.99996, 200000.0, 0.0 | 26929 | | No |
| Alabama 0101, Eastern Zone (1983, US Survey feet) | coordsys 8, 74, 8, -85.8333333333, 30.5, 0.99996, 656166.6667, 0.0 | | | No |
| Alabama 0102, Western Zone (1983, meters) | coordsys 8, 74, 7, -87.5, 30.0, 0.9999333333, 600000.0, 0.0 | 26930 | | No |
| Alabama 0102, Western Zone (1983, US Survey feet) | coordsys 8, 74, 8, -87.5, 30.0, 0.9999333333, 1968500.0, 0.0 | | | No |
| Alaska 5001, Zone 1 (1983, meters) | coordsys 7, 74, 7, -133.6666666667, 57.0, -36.8698976458, 0.9999, 5000000.0, -5000000.0 | 26931 | | No |
| Alaska 5001, Zone 1 (1983, US Survey feet) | coordsys 7, 74, 8, -133.6666666667, 57.0, -36.8698976458, 0.9999, 1.640416667e7, -1.640416667e7 | | | No |
| Alaska 5002, Zone 2 (1983, meters) | coordsys 8, 74, 7, -142.0, 54.0, 0.9999, 500000.0, 0.0 | 26932 | | No |
| Alaska 5002, Zone 2 (1983, US Survey feet) | coordsys 8, 74, 8, -142.0, 54.0, 0.9999, 1640416.667, 0.0 | | | No |
| Alaska 5003, Zone 3 (1983, meters) | coordsys 8, 74, 7, -146.0, 54.0, 0.9999, 500000.0, 0.0 | 26933 | | No |

| Display Name | MapInfo Code | EPSG Code | SRID Code | Supported for Upload |
|--|---|-----------|-----------|----------------------|
| Alaska 5003, Zone 3 (1983, US Survey feet) | coordsys 8, 74, 8, -146.0, 54.0, 0.9999, 1640416.667, 0.0 | | | No |
| Alaska 5004, Zone 4 (1983, meters) | coordsys 8, 74, 7, -150.0, 54.0, 0.9999, 500000.0, 0.0 | 26934 | | No |
| Alaska 5004, Zone 4 (1983, US Survey feet) | coordsys 8, 74, 8, -150.0, 54.0, 0.9999, 1640416.667, 0.0 | | | No |
| Alaska 5005, Zone 5 (1983, meters) | coordsys 8, 74, 7, -154.0, 54.0, 0.9999, 500000.0, 0.0 | 26935 | | No |
| Alaska 5005, Zone 5 (1983, US Survey feet) | coordsys 8, 74, 8, -154.0, 54.0, 0.9999, 1640416.667, 0.0 | | | No |
| Alaska 5006, Zone 6 (1983, meters) | coordsys 8, 74, 7, -158.0, 54.0, 0.9999, 500000.0, 0.0 | 26936 | | No |
| Alaska 5006, Zone 6 (1983, US Survey feet) | coordsys 8, 74, 8, -158.0, 54.0, 0.9999, 1640416.667, 0.0 | | | No |
| Alaska 5007, Zone 7 (1983, meters) | coordsys 8, 74, 7, -162.0, 54.0, 0.9999, 500000.0, 0.0 | 26937 | | No |
| Alaska 5007, Zone 7 (1983, US Survey feet) | coordsys 8, 74, 8, -162.0, 54.0, 0.9999, 1640416.667, 0.0 | | | No |
| Alaska 5008, Zone 8 (1983, meters) | coordsys 8, 74, 7, -166.0, 54.0, 0.9999, 500000.0, 0.0 | 26938 | | No |
| Alaska 5008, Zone 8 (1983, US Survey feet) | coordsys 8, 74, 8, -166.0, 54.0, 0.9999, 1640416.667, 0.0 | | | No |
| Alaska 5009, Zone 9 (1983, meters) | coordsys 8, 74, 7, -170.0, 54.0, 0.9999, 500000.0, 0.0 | 26939 | | No |
| Alaska 5009, Zone 9 (1983, US Survey feet) | coordsys 8, 74, 8, -170.0, 54.0, 0.9999, 1640416.667, 0.0 | | | No |
| Alaska 5010, Zone 10 (1983, meters) | coordsys 3, 74, 7, -176.0, 51.0, 51.8333333333, 53.8333333333, 1000000.0, 0.0 | 26940 | | No |
| Alaska 5010, Zone 10 (1983, US Survey feet) | coordsys 3, 74, 8, -176.0, 51.0, 51.8333333333, 53.8333333333, 3280833.333, 0.0 | | | No |
| Albers Australian Conic (AGD66) | coordsys 9, 12, 7, 132.0, 0.0, -36.0, -18.0, 0.0, 0.0 | | | No |
| Albers Australian Conic (AGD84) | coordsys 9, 13, 7, 132.0, 0.0, -36.0, -18.0, 0.0, 0.0 | | | No |
| Albers Equal-Area 18/32 South | coordsys 9, 19, 7, 23.0, -23.0, -18.0, -32.0, 0.0, 0.0 | | | No |
| Albers Equal-Area 18/32 South (Cape 7-parameter) | coordsys 9, 1005, 7, 23.0, -23.0, -18.0, -32.0, 0.0, 0.0 | | | No |
| Albers Equal-Area Conic (Alaska) | coordsys 9, 63, 7, -154.0, 50.0, 55.0, 65.0, 0.0, 0.0 | | | No |
| Albers Equal-Area Conic (Canada NAD83) | coordsys 9, 74, 7, -126.0, 45.0, 50.0, 58.5, 1000000.0, 0.0 | 42102 | | No |
| Albers Equal-Area Conic (Hawaii) | coordsys 9, 62, 7, -157.0, 3.0, 8.0, 18.0, 0.0, 0.0 | | | No |
| Antilles Françaises, RRAF1991 - UTM 20SN - IGN | coordsys 8, 33, 7, 63.0, 0.0, 0.9996, 500000.0, 0.0 | 2989 | | No |
| Argentina Gauss-Kruger Zone 1 | coordsys 8, 17, 7, -72.0, 0.0, 1.0, 1500000.0, 1.00022833e7 | | | No |
| Argentina Gauss-Kruger Zone 1 (WGS 84) | coordsys 8, 104, 7, -72.0, 0.0, 1.0, 1500000.0, 1.000196573e7 | | | No |
| Argentina Gauss-Kruger Zone 2 | coordsys 8, 17, 7, -69.0, 0.0, 1.0, 2500000.0, 1.00022833e7 | | | No |
| Argentina Gauss-Kruger Zone 2 (WGS 84) | coordsys 8, 104, 7, -69.0, 0.0, 1.0, 2500000.0, 1.000196573e7 | | | No |
| Argentina Gauss-Kruger Zone 3 | coordsys 8, 17, 7, -66.0, 0.0, 1.0, 3500000.0, 1.00022833e7 | | | No |
| Argentina Gauss-Kruger Zone 3 (WGS 84) | coordsys 8, 104, 7, -66.0, 0.0, 1.0, 3500000.0, 1.000196573e7 | | | No |
| Argentina Gauss-Kruger Zone 4 | coordsys 8, 17, 7, -63.0, 0.0, 1.0, 4500000.0, 1.00022833e7 | | | No |
| Argentina Gauss-Kruger Zone 4 (WGS 84) | coordsys 8, 104, 7, -63.0, 0.0, 1.0, 4500000.0, 1.000196573e7 | | | No |
| Argentina Gauss-Kruger Zone 5 | coordsys 8, 17, 7, -60.0, 0.0, 1.0, 5500000.0, 1.00022833e7 | | | No |
| Argentina Gauss-Kruger Zone 5 (WGS 84) | coordsys 8, 104, 7, -60.0, 0.0, 1.0, 5500000.0, 1.000196573e7 | | | No |
| Argentina Gauss-Kruger Zone 6 | coordsys 8, 17, 7, -57.0, 0.0, 1.0, 6500000.0, 1.00022833e7 | | | No |
| Argentina Gauss-Kruger Zone 6 (WGS 84) | coordsys 8, 104, 7, -57.0, 0.0, 1.0, 6500000.0, 1.000196573e7 | | | No |
| Argentina Gauss-Kruger Zone 7 | coordsys 8, 17, 7, -54.0, 0.0, 1.0, 7500000.0, 1.00022833e7 | | | No |
| Argentina Gauss-Kruger Zone 7 (WGS 84) | coordsys 8, 104, 7, -54.0, 0.0, 1.0, 7500000.0, 1.000196573e7 | | | No |
| Arizona 0201, Eastern Zone (1983, feet) | coordsys 8, 74, 3, -110.1666666667, 31.0, 0.9999, 700000.0, 0.0 | 2222 | | No |
| Arizona 0201, Eastern Zone (1983, meters) | coordsys 8, 74, 7, -110.1666666667, 31.0, 0.9999, 213360.0, 0.0 | 26948 | | No |
| Arizona 0201, Eastern Zone (1983, US Survey) | coordsys 8, 74, 8, -110.1666666667, 31.0, 0.9999, 699998.6, 0.0 | | | No |

| Display Name | MapInfo Code | EPSG Code | SRID Code | Supported for Upload |
|--|---|-----------|-----------|----------------------|
| feet) | | | | |
| Arizona 0202, Central Zone (1983, feet) | coordsys 8, 74, 3, -111.9166666667, 31.0, 0.9999, 700000.0, 0.0 | 2223 | | No |
| Arizona 0202, Central Zone (1983, meters) | coordsys 8, 74, 7, -111.9166666667, 31.0, 0.9999, 213360.0, 0.0 | 26949 | | No |
| Arizona 0202, Central Zone (1983, US Survey feet) | coordsys 8, 74, 8, -111.9166666667, 31.0, 0.9999, 699998.6, 0.0 | | | No |
| Arizona 0203, Western Zone (1983, feet) | coordsys 8, 74, 3, -113.75, 31.0, 0.9999333333, 700000.0, 0.0 | 2224 | | No |
| Arizona 0203, Western Zone (1983, meters) | coordsys 8, 74, 7, -113.75, 31.0, 0.9999333333, 213360.0, 0.0 | 26950 | | No |
| Arizona 0203, Western Zone (1983, US Survey feet) | coordsys 8, 74, 8, -113.75, 31.0, 0.9999333333, 699998.6, 0.0 | | | No |
| Arkansas 0301, Northern Zone (1983, meters) | coordsys 3, 74, 7, -92.0, 34.3333333333, 34.9333333333, 36.2333333333, 400000.0, 0.0 | 26951 | | No |
| Arkansas 0301, Northern Zone (1983, US Survey feet) | coordsys 3, 74, 8, -92.0, 34.3333333333, 34.9333333333, 36.2333333333, 1312333.333, 0.0 | | | No |
| Arkansas 0302, Southern Zone (1983, meters) | coordsys 3, 74, 7, -92.0, 32.6666666667, 33.3, 34.7666666667, 400000.0, 400000.0 | 26952 | | No |
| Arkansas 0302, Southern Zone (1983, US Survey feet) | coordsys 3, 74, 8, -92.0, 32.6666666667, 33.3, 34.7666666667, 1312333.333, 1312333.333 | | | No |
| Australian Antarctic Lambert | coordsys 3, 104, 7, 70.0, -50.0, -68.5, -74.5, 6000000.0, 6000000.0 | | | No |
| Australian Antarctic Polar Stereographic | coordsys 20, 104, 7, 70.0, -71.0, 0.972769012892, 6000000.0, 6000000.0 | | | No |
| Australian Lamberts Conformal Conic (AGD66) | coordsys 3, 12, 7, 135.0, -24.0, -18.0, -36.0, 0.0, 0.0 | | | No |
| Australian Lamberts Conformal Conic (AGD84) | coordsys 3, 13, 7, 135.0, -24.0, -18.0, -36.0, 0.0, 0.0 | | | No |
| Australian Lamberts Conformal Conic (GDA94) | coordsys 3, 116, 7, 135.0, -24.0, -18.0, -36.0, 0.0, 0.0 | | | No |
| Australian Simple Conic | coordsys 6, 13, 1, 134.0, -90.0, -18.0, -36.0, 0.0, 0.0 | | | No |
| Aviation map AC 2090 B Kiruna | coordsys 3, 33, 7, 19.0, 0.0, 64.6666666667, 67.3333333333, 1500000.0, 0.0 | | | No |
| Aviation map AC 2090 C Luleå | coordsys 3, 33, 7, 18.5, 0.0, 64.6666666667, 67.3333333333, 1500000.0, 0.0 | | | No |
| Aviation map AC 2104 AB Sundsvall | coordsys 3, 33, 7, 16.5, 0.0, 60.6666666667, 63.3333333333, 1500000.0, 0.0 | | | No |
| Aviation map AC 2104 DC Gävle | coordsys 3, 33, 7, 15.5, 0.0, 60.6666666667, 63.3333333333, 1500000.0, 0.0 | | | No |
| Aviation map AC 2152 AB Stockholm 2152 DC Göteborg | coordsys 3, 33, 7, 15.5, 0.0, 56.6666666667, 59.3333333333, 1500000.0, 0.0 | | | No |
| Aviation map AC 2169 A Malmö | coordsys 3, 33, 7, 13.5, 0.0, 52.6666666667, 55.3333333333, 1500000.0, 0.0 | | | No |
| Aviation map North Sweden longitude 15, (63 30, 67 30) | coordsys 3, 33, 7, 15.0, 0.0, 63.5, 67.5, 500000.0, 0.0 | | | No |
| Aviation map South Sweden longitude 15, (56 30, 60 30) | coordsys 3, 33, 7, 15.0, 0.0, 56.5, 60.5, 500000.0, 0.0 | | | No |
| Aviation map Sweden longitude 15, (58 00, 66 00) | coordsys 3, 33, 7, 15.0, 0.0, 58.0, 66.0, 500000.0, 0.0 | | | No |
| Azimuthal Equidistant (100W, 40N, Range 180) | coordsys 28, 74, 7, -100.0, 40.0, 180.0 | | | No |
| Azimuthal Equidistant (100W, 40N, Range 90) | coordsys 28, 74, 7, -100.0, 40.0, 90.0 | | | No |

| Display Name | MapInfo Code | EPSG Code | SRID Code | Supported for Upload |
|---|--|-----------|-----------|----------------------|
| Azimuthal Equidistant (100W, 80S, Range 180) | coordsys 28, 74, 7, -100.0, -80.0, 180.0 | | | No |
| Azimuthal Equidistant (100W, 80S, Range 90) | coordsys 28, 74, 7, -100.0, -80.0, 90.0 | | | No |
| Azimuthal Equidistant (Greenwich, 60S, Range 180) | coordsys 28, 74, 7, 0.0, -60.0, 180.0 | | | No |
| Azimuthal Equidistant (Greenwich, 60S, Range 90) | coordsys 28, 74, 7, 0.0, -60.0, 90.0 | | | No |
| Azimuthal Equidistant (Greenwich, 80N, Range 180) | coordsys 28, 74, 7, 0.0, 80.0, 180.0 | | | No |
| Azimuthal Equidistant (Greenwich, 80N, Range 90) | coordsys 28, 74, 7, 0.0, 80.0, 90.0 | | | No |
| Baltija-92 (EUREF89) | coordsys 8, 115, 7, 24.0, 0.0, 0.9996, 500000.0, 0.0 | 25884 | | No |
| Behrmann Cylindrical Equal-Area WGS84 | coordsys 2, 104, 7, 0.0, 30.0 | | | No |
| Beijing 1954 - 3-degree GK CM 102E | coordsys 8, 154, 7, 102.0, 0.0, 1.0, 500000.0, 0.0 | 2431 | | No |
| Beijing 1954 - 3-degree GK CM 105E | coordsys 8, 154, 7, 105.0, 0.0, 1.0, 500000.0, 0.0 | 2432 | | No |
| Beijing 1954 - 3-degree GK CM 108E | coordsys 8, 154, 7, 108.0, 0.0, 1.0, 500000.0, 0.0 | 2433 | | No |
| Beijing 1954 - 3-degree GK CM 111E | coordsys 8, 154, 7, 111.0, 0.0, 1.0, 500000.0, 0.0 | 2434 | | No |
| Beijing 1954 - 3-degree GK CM 114E | coordsys 8, 154, 7, 114.0, 0.0, 1.0, 500000.0, 0.0 | 2435 | | No |
| Beijing 1954 - 3-degree GK CM 117E | coordsys 8, 154, 7, 117.0, 0.0, 1.0, 500000.0, 0.0 | 2436 | | No |
| Beijing 1954 - 3-degree GK CM 120E | coordsys 8, 154, 7, 120.0, 0.0, 1.0, 500000.0, 0.0 | 2437 | | No |
| Beijing 1954 - 3-degree GK CM 123E | coordsys 8, 154, 7, 123.0, 0.0, 1.0, 500000.0, 0.0 | 2438 | | No |
| Beijing 1954 - 3-degree GK CM 126E | coordsys 8, 154, 7, 126.0, 0.0, 1.0, 500000.0, 0.0 | 2439 | | No |
| Beijing 1954 - 3-degree GK CM 129E | coordsys 8, 154, 7, 129.0, 0.0, 1.0, 500000.0, 0.0 | 2440 | | No |
| Beijing 1954 - 3-degree GK CM 132E | coordsys 8, 154, 7, 132.0, 0.0, 1.0, 500000.0, 0.0 | 2441 | | No |
| Beijing 1954 - 3-degree GK CM 135E | coordsys 8, 154, 7, 135.0, 0.0, 1.0, 500000.0, 0.0 | 2442 | | No |
| Beijing 1954 - 3-degree GK CM 75E | coordsys 8, 154, 7, 75.0, 0.0, 1.0, 500000.0, 0.0 | 2422 | | No |
| Beijing 1954 - 3-degree GK CM 78E | coordsys 8, 154, 7, 78.0, 0.0, 1.0, 500000.0, 0.0 | 2423 | | No |
| Beijing 1954 - 3-degree GK CM 81E | coordsys 8, 154, 7, 81.0, 0.0, 1.0, 500000.0, 0.0 | 2424 | | No |
| Beijing 1954 - 3-degree GK CM 84E | coordsys 8, 154, 7, 84.0, 0.0, 1.0, 500000.0, 0.0 | 2425 | | No |
| Beijing 1954 - 3-degree GK CM 87E | coordsys 8, 154, 7, 87.0, 0.0, 1.0, 500000.0, 0.0 | 2426 | | No |
| Beijing 1954 - 3-degree GK CM 90E | coordsys 8, 154, 7, 90.0, 0.0, 1.0, 500000.0, 0.0 | 2427 | | No |
| Beijing 1954 - 3-degree GK CM 93E | coordsys 8, 154, 7, 93.0, 0.0, 1.0, 500000.0, 0.0 | 2428 | | No |
| Beijing 1954 - 3-degree GK CM 96E | coordsys 8, 154, 7, 96.0, 0.0, 1.0, 500000.0, 0.0 | 2429 | | No |
| Beijing 1954 - 3-degree GK CM 99E | coordsys 8, 154, 7, 99.0, 0.0, 1.0, 500000.0, 0.0 | 2430 | | No |
| Beijing 1954 - 3-degree GK zone 25 | coordsys 8, 154, 7, 75.0, 0.0, 1.0, 2.55e7, 0.0 | 2401 | | No |
| Beijing 1954 - 3-degree GK zone 26 | coordsys 8, 154, 7, 78.0, 0.0, 1.0, 2.65e7, 0.0 | 2402 | | No |
| Beijing 1954 - 3-degree GK zone 27 | coordsys 8, 154, 7, 81.0, 0.0, 1.0, 2.75e7, 0.0 | 2403 | | No |
| Beijing 1954 - 3-degree GK zone 28 | coordsys 8, 154, 7, 84.0, 0.0, 1.0, 2.85e7, 0.0 | 2404 | | No |
| Beijing 1954 - 3-degree GK zone 29 | coordsys 8, 154, 7, 87.0, 0.0, 1.0, 2.95e7, 0.0 | 2405 | | No |
| Beijing 1954 - 3-degree GK zone 30 | coordsys 8, 154, 7, 90.0, 0.0, 1.0, 3.05e7, 0.0 | 2406 | | No |
| Beijing 1954 - 3-degree GK zone 31 | coordsys 8, 154, 7, 93.0, 0.0, 1.0, 3.15e7, 0.0 | 2407 | | No |
| Beijing 1954 - 3-degree GK zone 32 | coordsys 8, 154, 7, 96.0, 0.0, 1.0, 3.25e7, 0.0 | 2408 | | No |

| Display Name | MapInfo Code | EPSG Code | SRID Code | Supported for Upload |
|--|---|-----------|-----------|----------------------|
| Beijing 1954 - 3-degree GK zone 33 | coordsys 8, 154, 7, 99.0, 0.0, 1.0, 3.35e7, 0.0 | 2409 | | No |
| Beijing 1954 - 3-degree GK zone 34 | coordsys 8, 154, 7, 102.0, 0.0, 1.0, 3.45e7, 0.0 | 2410 | | No |
| Beijing 1954 - 3-degree GK zone 35 | coordsys 8, 154, 7, 105.0, 0.0, 1.0, 3.55e7, 0.0 | 2411 | | No |
| Beijing 1954 - 3-degree GK zone 36 | coordsys 8, 154, 7, 108.0, 0.0, 1.0, 3.65e7, 0.0 | 2412 | | No |
| Beijing 1954 - 3-degree GK zone 37 | coordsys 8, 154, 7, 111.0, 0.0, 1.0, 3.75e7, 0.0 | 2413 | | No |
| Beijing 1954 - 3-degree GK zone 38 | coordsys 8, 154, 7, 114.0, 0.0, 1.0, 3.85e7, 0.0 | 2414 | | No |
| Beijing 1954 - 3-degree GK zone 39 | coordsys 8, 154, 7, 117.0, 0.0, 1.0, 3.95e7, 0.0 | 2415 | | No |
| Beijing 1954 - 3-degree GK zone 40 | coordsys 8, 154, 7, 120.0, 0.0, 1.0, 4.05e7, 0.0 | 2416 | | No |
| Beijing 1954 - 3-degree GK zone 41 | coordsys 8, 154, 7, 123.0, 0.0, 1.0, 4.15e7, 0.0 | 2417 | | No |
| Beijing 1954 - 3-degree GK zone 42 | coordsys 8, 154, 7, 126.0, 0.0, 1.0, 4.25e7, 0.0 | 2418 | | No |
| Beijing 1954 - 3-degree GK zone 43 | coordsys 8, 154, 7, 129.0, 0.0, 1.0, 4.35e7, 0.0 | 2419 | | No |
| Beijing 1954 - 3-degree GK zone 44 | coordsys 8, 154, 7, 132.0, 0.0, 1.0, 4.45e7, 0.0 | 2420 | | No |
| Beijing 1954 - 3-degree GK zone 45 | coordsys 8, 154, 7, 135.0, 0.0, 1.0, 4.55e7, 0.0 | 2421 | | No |
| Beijing 1954 zone 13 | coordsys 8, 154, 7, 75.0, 0.0, 1.0, 1.35e7, 0.0 | 21413 | | No |
| Beijing 1954 zone 13N | coordsys 8, 154, 7, 75.0, 0.0, 1.0, 500000.0, 0.0 | 21473 | | No |
| Beijing 1954 zone 14 | coordsys 8, 154, 7, 81.0, 0.0, 1.0, 1.45e7, 0.0 | 21414 | | No |
| Beijing 1954 zone 14N | coordsys 8, 154, 7, 81.0, 0.0, 1.0, 500000.0, 0.0 | 21474 | | No |
| Beijing 1954 zone 15 | coordsys 8, 154, 7, 87.0, 0.0, 1.0, 1.55e7, 0.0 | 21415 | | No |
| Beijing 1954 zone 15N | coordsys 8, 154, 7, 87.0, 0.0, 1.0, 500000.0, 0.0 | 21475 | | No |
| Beijing 1954 zone 16 | coordsys 8, 154, 7, 93.0, 0.0, 1.0, 1.65e7, 0.0 | 21416 | | No |
| Beijing 1954 zone 16N | coordsys 8, 154, 7, 93.0, 0.0, 1.0, 500000.0, 0.0 | 21476 | | No |
| Beijing 1954 zone 17 | coordsys 8, 154, 7, 99.0, 0.0, 1.0, 1.75e7, 0.0 | 21417 | | No |
| Beijing 1954 zone 17N | coordsys 8, 154, 7, 99.0, 0.0, 1.0, 500000.0, 0.0 | 21477 | | No |
| Beijing 1954 zone 18 | coordsys 8, 154, 7, 105.0, 0.0, 1.0, 1.85e7, 0.0 | 21418 | | No |
| Beijing 1954 zone 18N | coordsys 8, 154, 7, 105.0, 0.0, 1.0, 500000.0, 0.0 | 21478 | | No |
| Beijing 1954 zone 19 | coordsys 8, 154, 7, 111.0, 0.0, 1.0, 1.95e7, 0.0 | 21419 | | No |
| Beijing 1954 zone 19N | coordsys 8, 154, 7, 111.0, 0.0, 1.0, 500000.0, 0.0 | 21479 | | No |
| Beijing 1954 zone 20 | coordsys 8, 154, 7, 117.0, 0.0, 1.0, 2.05e7, 0.0 | 21420 | | No |
| Beijing 1954 zone 20N | coordsys 8, 154, 7, 117.0, 0.0, 1.0, 500000.0, 0.0 | 21480 | | No |
| Beijing 1954 zone 21 | coordsys 8, 154, 7, 123.0, 0.0, 1.0, 2.15e7, 0.0 | 21421 | | No |
| Beijing 1954 zone 21N | coordsys 8, 154, 7, 123.0, 0.0, 1.0, 500000.0, 0.0 | 21481 | | No |
| Beijing 1954 zone 22 | coordsys 8, 154, 7, 129.0, 0.0, 1.0, 2.25e7, 0.0 | 21422 | | No |
| Beijing 1954 zone 22N | coordsys 8, 154, 7, 129.0, 0.0, 1.0, 500000.0, 0.0 | 21482 | | No |
| Beijing 1954 zone 23 | coordsys 8, 154, 7, 135.0, 0.0, 1.0, 2.35e7, 0.0 | 21423 | | No |
| Beijing 1954 zone 23N | coordsys 8, 154, 7, 135.0, 0.0, 1.0, 500000.0, 0.0 | 21483 | | No |
| Belgian National System (7 parameters) | coordsys 3, 1019, 7, 4.3674866667, 90.0, 49.83333339, 51.1666672333, 150000.013, 5400088.438 | 31370 | | No |
| Bosnia-Herzegovina (Zone 5) | coordsys 8, 9999, 10, 472.8677, 187.8769, 544.7084, -5.76198422, -5.3222842, 12.80666941, 1.54517287, 0.0, 7, 15.0, 0.0, 0.9999, 5500000.0, 0.0 | | | No |
| Bosnia-Herzegovina (Zone 6) | coordsys 8, 9999, 10, 472.8677, 187.8769, 544.7084, -5.76198422, -5.3222842, 12.80666941, 1.54517287, 0.0, 7, 18.0, 0.0, 0.9999, 6500000.0, 0.0 | | | No |
| Bosnia-Herzegovina (Zone 7) | coordsys 8, 9999, 10, 472.8677, 187.8769, 544.7084, -5.76198422, -5.3222842, 12.80666941, 1.54517287, 0.0, 7, 21.0, 0.0, 0.9999, 7500000.0, 0.0 | | | No |

| Display Name | MapInfo Code | EPSG Code | SRID Code | Supported for Upload |
|--|--|-----------|-----------|----------------------|
| Bounded DKTM1 - Western Jylland | coordsys 2008, 115, 7, 9.0, 0.0, 0.99998, 200000.0, -5000000.0, 0.0, 750000.0, 1000000.0, 1750000.0 | 4093 | | No |
| Bounded DKTM2 - Eastern Jylland and Fyn | coordsys 2008, 115, 7, 10.0, 0.0, 0.99998, 400000.0, -5000000.0, 0.0, 750000.0, 1000000.0, 1750000.0 | 4094 | | No |
| Bounded DKTM3 - Sjaelland | coordsys 2008, 115, 7, 11.75, 0.0, 0.99998, 600000.0, -5000000.0, 0.0, 750000.0, 1000000.0, 1750000.0 | 4095 | | No |
| Bounded DKTM4 - Bornholm | coordsys 2008, 115, 7, 15.0, 0.0, 1.0, 800000.0, -5000000.0, 0.0, 750000.0, 1000000.0, 1750000.0 | 4096 | | No |
| Bounded French Lambert-93 | coordsys 2003, 33, 7, 3.0, 46.5, 44.0, 49.0, 700000.0, 6600000.0, 75000.0, 6000000.0, 1275000.0, 7200000.0 | | | No |
| Bounded KP2000 Bornholm | coordsys 2008, 115, 7, 15.0, 0.0, 1.0, 900000.0, 0.0, 300000.0, 5750000.0, 1300000.0, 6750000.0 | 18403 | | No |
| Bounded KP2000 Jylland-Fyn | coordsys 2008, 115, 7, 9.5, 0.0, 0.99995, 200000.0, 0.0, -200000.0, 5750000.0, 800000.0, 6750000.0 | 18401 | | No |
| Bounded KP2000 Sjaelland | coordsys 2008, 115, 7, 12.0, 0.0, 0.99995, 500000.0, 0.0, -200000.0, 5750000.0, 800000.0, 6750000.0 | 18402 | | No |
| Bounded System 34 Jylland-Fyn | coordsys 2021, 28, 7, 9.0, 0.0, 0.9996, 500000.0, 0.0, -700000.0, -300000.0, 300000.0, 700000.0 | 34003 | | No |
| Bounded System 34 Sjaelland | coordsys 2022, 28, 7, 9.0, 0.0, 0.9996, 500000.0, 0.0, -700000.0, -300000.0, 300000.0, 700000.0 | 34005 | | No |
| Bounded System 45 Bornholm | coordsys 2023, 28, 7, 15.0, 0.0, 0.9996, 500000.0, 0.0, -700000.0, -300000.0, 300000.0, 700000.0 | 45001 | | No |
| Bounded UTM Zone 32 (ED 50) | coordsys 2008, 28, 7, 9.0, 0.0, 0.9996, 500000.0, 0.0, 50000.0, 5750000.0, 1050000.0, 6750000.0 | 23032 | | No |
| Bounded UTM Zone 32 ETRS89 | coordsys 2008, 115, 7, 9.0, 0.0, 0.9996, 500000.0, 0.0, 50000.0, 5750000.0, 1050000.0, 6750000.0 | 25832 | | No |
| Bounded UTM Zone 33 (ED 50) | coordsys 2008, 28, 7, 15.0, 0.0, 0.9996, 500000.0, 0.0, -200000.0, 5750000.0, 800000.0, 6750000.0 | 23033 | | No |
| Bounded UTM Zone 33 ETRS89 | coordsys 2008, 115, 7, 15.0, 0.0, 0.9996, 500000.0, 0.0, -200000.0, 5750000.0, 800000.0, 6750000.0 | 25833 | | No |
| Brazil - Regiao:Amazonia (South American 1969) | coordsys 27, 92, 7, -59.0, 0.0, 0.0, 0.0 | | | No |
| Brazil - Regiao:C.Oeste (South American 1969) | coordsys 27, 92, 7, -54.0, 0.0, 0.0, 0.0 | | | No |
| Brazil - Regiao:Nordeste (South American 1969) | coordsys 27, 92, 7, -42.0, 0.0, 0.0, 0.0 | | | No |
| Brazil - Regiao:Norte (South American 1969) | coordsys 27, 92, 7, -59.0, 0.0, 0.0, 0.0 | | | No |
| Brazil - Regiao:Sud (South American 1969) | coordsys 27, 92, 7, -52.0, 0.0, 0.0, 0.0 | | | No |
| Brazil - Regiao:Sudeste (South American 1969) | coordsys 27, 92, 7, -45.0, 0.0, 0.0, 0.0 | | | No |
| Brazil - UF:AC (South American 1969) | coordsys 27, 92, 7, -70.0, 0.0, 0.0, 0.0 | | | No |
| Brazil - UF:AL (South American 1969) | coordsys 27, 92, 7, -37.0, 0.0, 0.0, 0.0 | | | No |
| Brazil - UF:AM (South American 1969) | coordsys 27, 92, 7, -65.0, 0.0, 0.0, 0.0 | | | No |
| Brazil - UF:AP (South American 1969) | coordsys 27, 92, 7, -52.0, 0.0, 0.0, 0.0 | | | No |
| Brazil - UF:BA (South American 1969) | coordsys 27, 92, 7, -42.0, 0.0, 0.0, 0.0 | | | No |
| Brazil - UF:CE (South American 1969) | coordsys 27, 92, 7, -39.0, 0.0, 0.0, 0.0 | | | No |
| Brazil - UF:ES (South American 1969) | coordsys 27, 92, 7, -41.0, 0.0, 0.0, 0.0 | | | No |
| Brazil - UF:GO (South American 1969) | coordsys 27, 92, 7, -49.0, 0.0, 0.0, 0.0 | | | No |
| Brazil - UF:MA (South American 1969) | coordsys 27, 92, 7, -45.0, 0.0, 0.0, 0.0 | | | No |
| Brazil - UF:MG (South American 1969) | coordsys 27, 92, 7, -45.0, 0.0, 0.0, 0.0 | | | No |
| Brazil - UF:MS (South American 1969) | coordsys 27, 92, 7, -54.0, 0.0, 0.0, 0.0 | | | No |
| Brazil - UF:MT (South American 1969) | coordsys 27, 92, 7, -56.0, 0.0, 0.0, 0.0 | | | No |
| Brazil - UF:PA (South American 1969) | coordsys 27, 92, 7, -52.0, 0.0, 0.0, 0.0 | | | No |
| Brazil - UF:PB (South American 1969) | coordsys 27, 92, 7, -37.0, 0.0, 0.0, 0.0 | | | No |
| Brazil - UF:PE (South American 1969) | coordsys 27, 92, 7, -38.0, 0.0, 0.0, 0.0 | | | No |
| Brazil - UF:PI (South American 1969) | coordsys 27, 92, 7, -43.0, 0.0, 0.0, 0.0 | | | No |
| Brazil - UF:PR (South American 1969) | coordsys 27, 92, 7, -51.0, 0.0, 0.0, 0.0 | | | No |

| Display Name | MapInfo Code | EPSG Code | SRID Code | Supported for Upload |
|--|--|-----------|-----------|----------------------|
| Brazil - UF:RJ (South American 1969) | coordsys 27, 92, 7, -43.0, 0.0, 0.0, 0.0 | | | No |
| Brazil - UF:RN (South American 1969) | coordsys 27, 92, 7, -37.0, 0.0, 0.0, 0.0 | | | No |
| Brazil - UF:RO (South American 1969) | coordsys 27, 92, 7, -63.0, 0.0, 0.0, 0.0 | | | No |
| Brazil - UF:RR (South American 1969) | coordsys 27, 92, 7, -62.0, 0.0, 0.0, 0.0 | | | No |
| Brazil - UF:RS (South American 1969) | coordsys 27, 92, 7, -54.0, 0.0, 0.0, 0.0 | | | No |
| Brazil - UF:SC (South American 1969) | coordsys 27, 92, 7, -51.0, 0.0, 0.0, 0.0 | | | No |
| Brazil - UF:SE (South American 1969) | coordsys 27, 92, 7, -37.0, 0.0, 0.0, 0.0 | | | No |
| Brazil - UF:SP (South American 1969) | coordsys 27, 92, 7, -49.0, 0.0, 0.0, 0.0 | | | No |
| Brazil - UF:TO (South American 1969) | coordsys 27, 92, 7, -48.0, 0.0, 0.0, 0.0 | | | No |
| British National Grid (1 mm accuracy) | coordsys 2008, 79, 7, -2.0, 49.0, 0.9996012717, 400000.0, -100000.0, 0.0, -100000.0, 2000000.0, 1900000.0 | | | No |
| Bundesmeldenetz MGI (28) | coordsys 8, 9999, 10, 575.0, 93.0, 466.0, -5.1, -1.6, -5.2, 2.5, 0.0, 7, 10.33333333, 0.0, 1.0, 150000.0, 0.0 | | | No |
| Bundesmeldenetz MGI (28) without 5000000 | coordsys 8, 9999, 10, 575.0, 93.0, 466.0, -5.1, -1.6, -5.2, 2.5, 0.0, 7, 10.33333333, 0.0, 1.0, 150000.0, -5000000.0 | | | No |
| Bundesmeldenetz MGI (31) | coordsys 8, 9999, 10, 575.0, 93.0, 466.0, -5.1, -1.6, -5.2, 2.5, 0.0, 7, 13.33333333, 0.0, 1.0, 450000.0, 0.0 | | | No |
| Bundesmeldenetz MGI (31) without 5000000 | coordsys 8, 9999, 10, 575.0, 93.0, 466.0, -5.1, -1.6, -5.2, 2.5, 0.0, 7, 13.33333333, 0.0, 1.0, 450000.0, -5000000.0 | | | No |
| Bundesmeldenetz MGI (34) | coordsys 8, 9999, 10, 575.0, 93.0, 466.0, -5.1, -1.6, -5.2, 2.5, 0.0, 7, 16.33333333, 0.0, 1.0, 750000.0, 0.0 | | | No |
| Bundesmeldenetz MGI (34) without 5000000 | coordsys 8, 9999, 10, 575.0, 93.0, 466.0, -5.1, -1.6, -5.2, 2.5, 0.0, 7, 16.33333333, 0.0, 1.0, 750000.0, -5000000.0 | | | No |
| California 0401, Zone I (1983, meters) | coordsys 3, 74, 7, -122.0, 39.3333333333, 40.0, 41.6666666667, 2000000.0, 500000.0 | 26941 | | No |
| California 0401, Zone I (1983, US Survey feet) | coordsys 3, 74, 8, -122.0, 39.3333333333, 40.0, 41.6666666667, 6561666.667, 1640416.667 | 2225 | | No |
| California 0402, Zone II (1983, meters) | coordsys 3, 74, 7, -122.0, 37.6666666667, 38.3333333333, 39.8333333333, 2000000.0, 500000.0 | 26942 | | No |
| California 0402, Zone II (1983, US Survey feet) | coordsys 3, 74, 8, -122.0, 37.6666666667, 38.3333333333, 39.8333333333, 6561666.667, 1640416.667 | 2226 | | No |
| California 0403, Zone III (1983, meters) | coordsys 3, 74, 7, -120.5, 36.5, 37.0666666667, 38.4333333333, 2000000.0, 500000.0 | 26943 | | No |
| California 0403, Zone III (1983, US Survey feet) | coordsys 3, 74, 8, -120.5, 36.5, 37.0666666667, 38.4333333333, 6561666.667, 1640416.667 | 2227 | | No |
| California 0404, Zone IV (1983, meters) | coordsys 3, 74, 7, -119.0, 35.3333333333, 36.0, 37.25, 2000000.0, 500000.0 | 26944 | | No |
| California 0404, Zone IV (1983, US Survey feet) | coordsys 3, 74, 8, -119.0, 35.3333333333, 36.0, 37.25, 6561666.667, 1640416.667 | 2228 | | No |
| California 0405, Zone V (1983, meters) | coordsys 3, 74, 7, -118.0, 33.5, 34.0333333333, 35.4666666667, 2000000.0, 500000.0 | 26945 | | No |
| California 0405, Zone V (1983, US Survey feet) | coordsys 3, 74, 8, -118.0, 33.5, 34.0333333333, 35.4666666667, 6561666.667, 1640416.667 | 2229 | | No |
| California 0406, Zone VI (1983, meters) | coordsys 3, 74, 7, -116.25, 32.1666666667, 32.7833333333, 33.8833333333, 2000000.0, 500000.0 | 26946 | | No |
| California 0406, Zone VI (1983, US Survey feet) | coordsys 3, 74, 8, -116.25, 32.1666666667, 32.7833333333, 33.8833333333, 6561666.667, 1640416.667 | 2230 | | No |
| California Teale Albers NAD27 | coordsys 9, 62, 7, -120.0, 0.0, 34.0, 40.5, 0.0, -4000000.0 | | | No |
| California Teale Albers NAD83 | coordsys 9, 74, 7, -120.0, 0.0, 34.0, 40.5, 0.0, -4000000.0 | | | No |
| Canada 3TM Zone 1 (NAD 27) | coordsys 8, 66, 7, -53.0, 0.0, 0.9999, 304800.0, 0.0 | | | No |
| Canada 3TM Zone 11 (NAD 27) | coordsys 8, 66, 7, -82.5, 0.0, 0.9999, 304800.0, 0.0 | | | No |
| Canada 3TM Zone 12 (NAD 27) | coordsys 8, 66, 7, -81.0, 0.0, 0.9999, 304800.0, 0.0 | | | No |
| Canada 3TM Zone 13 (NAD 27) | coordsys 8, 66, 7, -84.0, 0.0, 0.9999, 304800.0, 0.0 | | | No |

| Display Name | MapInfo Code | EPSG Code | SRID Code | Supported for Upload |
|---|--|-----------|-----------|----------------------|
| Canada 3TM Zone 14 (NAD 27) | coordsys 8, 66, 7, -87.0, 0.0, 0.9999, 304800.0, 0.0 | | | No |
| Canada 3TM Zone 15 (NAD 27) | coordsys 8, 66, 7, -90.0, 0.0, 0.9999, 304800.0, 0.0 | | | No |
| Canada 3TM Zone 16 (NAD 27) | coordsys 8, 66, 7, -93.0, 0.0, 0.9999, 304800.0, 0.0 | | | No |
| Canada 3TM Zone 17 (NAD 27) | coordsys 8, 66, 7, -96.0, 0.0, 0.9999, 304800.0, 0.0 | | | No |
| Canada 3TM Zone 18 (NAD 27) | coordsys 8, 66, 7, -99.0, 0.0, 0.9999, 304800.0, 0.0 | | | No |
| Canada 3TM Zone 19 (NAD 27) | coordsys 8, 66, 7, -102.0, 0.0, 0.9999, 304800.0, 0.0 | | | No |
| Canada 3TM Zone 2 (NAD 27) | coordsys 8, 66, 7, -56.0, 0.0, 0.9999, 304800.0, 0.0 | | | No |
| Canada 3TM Zone 20 (NAD 27) | coordsys 8, 66, 7, -105.0, 0.0, 0.9999, 304800.0, 0.0 | | | No |
| Canada 3TM Zone 21 (NAD 27) | coordsys 8, 66, 7, -108.0, 0.0, 0.9999, 304800.0, 0.0 | | | No |
| Canada 3TM Zone 22 (NAD 27) | coordsys 8, 66, 7, -111.0, 0.0, 0.9999, 304800.0, 0.0 | | | No |
| Canada 3TM Zone 23 (NAD 27) | coordsys 8, 66, 7, -114.0, 0.0, 0.9999, 304800.0, 0.0 | | | No |
| Canada 3TM Zone 24 (NAD 27) | coordsys 8, 66, 7, -117.0, 0.0, 0.9999, 304800.0, 0.0 | | | No |
| Canada 3TM Zone 25 (NAD 27) | coordsys 8, 66, 7, -120.0, 0.0, 0.9999, 304800.0, 0.0 | | | No |
| Canada 3TM Zone 26 (NAD 27) | coordsys 8, 66, 7, -123.0, 0.0, 0.9999, 304800.0, 0.0 | | | No |
| Canada 3TM Zone 27 (NAD 27) | coordsys 8, 66, 7, -126.0, 0.0, 0.9999, 304800.0, 0.0 | | | No |
| Canada 3TM Zone 28 (NAD 27) | coordsys 8, 66, 7, -129.0, 0.0, 0.9999, 304800.0, 0.0 | | | No |
| Canada 3TM Zone 29 (NAD 27) | coordsys 8, 66, 7, -132.0, 0.0, 0.9999, 304800.0, 0.0 | | | No |
| Canada 3TM Zone 30 (NAD 27) | coordsys 8, 66, 7, -135.0, 0.0, 0.9999, 304800.0, 0.0 | | | No |
| Canada 3TM Zone 31 (NAD 27) | coordsys 8, 66, 7, -138.0, 0.0, 0.9999, 304800.0, 0.0 | | | No |
| Canada 3TM Zone 32 (NAD 27) | coordsys 8, 66, 7, -141.0, 0.0, 0.9999, 304800.0, 0.0 | | | No |
| Cassini-Soldner Berlin | coordsys 30, 1000, 7, 13.62720367, 52.41864828, 40000.0, 10000.0 | 3068 | | No |
| Cassini-Soldner Singapore | coordsys 30, 47, 7, 103.853, 1.287639, 30000.0, 30000.0 | | | No |
| CH1903.LV03 | coordsys 25, 999, 10, 674.374, 15.156, 405.346, 7, 7.439583333333, 46.952405555556, 600000.0, 200000.0 | 21781 | | No |
| CH1903.LV03C | coordsys 25, 999, 10, 674.374, 15.156, 405.346, 7, 7.439583333333, 46.952405555556, 0.0, 0.0 | 21782 | | No |
| CH1903plus.LV95 | coordsys 25, 999, 10, 674.374, 15.156, 405.346, 7, 7.439583333333, 46.952405555556, 2600000.0, 1200000.0 | 2056 | | No |
| Colorado 0501, Northern Zone (1983, meters) | coordsys 3, 74, 7, -105.5, 39.3333333333, 39.7166666667, 40.7833333333, 914401.8289, 304800.6096 | 26953 | | No |
| Colorado 0501, Northern Zone (1983, US Survey feet) | coordsys 3, 74, 8, -105.5, 39.3333333333, 39.7166666667, 40.7833333333, 3000000.0, 1000000.0 | 2231 | | No |
| Colorado 0502, Central Zone (1983, meters) | coordsys 3, 74, 7, -105.5, 37.8333333333, 38.45, 39.75, 914401.8289, 304800.6096 | 26954 | | No |
| Colorado 0502, Central Zone (1983, US Survey feet) | coordsys 3, 74, 8, -105.5, 37.8333333333, 38.45, 39.75, 3000000.0, 1000000.0 | 2232 | | No |
| Colorado 0503, Southern Zone (1983, meters) | coordsys 3, 74, 7, -105.5, 36.6666666667, 37.2333333333, 38.4333333333, 914401.8289, 304800.6096 | 26955 | | No |
| Colorado 0503, Southern Zone (1983, US Survey feet) | coordsys 3, 74, 8, -105.5, 36.6666666667, 37.2333333333, 38.4333333333, 3000000.0, 1000000.0 | 2233 | | No |
| Connecticut 0600 (1983, meters) | coordsys 3, 74, 7, -72.75, 40.8333333333, 41.2, 41.8666666667, 304800.6096, 152400.3048 | 26956 | | No |
| Connecticut 0600 (1983, US Survey feet) | coordsys 3, 74, 8, -72.75, 40.8333333333, 41.2, 41.8666666667, 1000000.0, 500000.0 | 2234 | | No |
| Coordenadas Militares SHGM (DLx) | coordsys 8, 113, 7, -8.1319061111, 39.6666666667, 1.0, 200000.0, 300000.0 | | | No |
| Delaware 0700 (1983, meters) | coordsys 8, 74, 7, -75.4166666667, 38.0, 0.999995, 200000.0, 0.0 | 26957 | | No |
| Delaware 0700 (1983, US Survey feet) | coordsys 8, 74, 8, -75.4166666667, 38.0, 0.999995, 656166.6667, 0.0 | 2235 | | No |

| Display Name | MapInfo Code | EPSG Code | SRID Code | Supported for Upload |
|---|--|-----------|-----------|----------------------|
| DKTM1 - Western Jylland | coordsys 8, 115, 7, 9.0, 0.0, 0.99998, 200000.0, -5000000.0 | 4093 | | No |
| DKTM2 - Eastern Jylland and Fyn | coordsys 8, 115, 7, 10.0, 0.0, 0.99998, 400000.0, -5000000.0 | 4094 | | No |
| DKTM3 - Sjælland | coordsys 8, 115, 7, 11.75, 0.0, 0.99998, 600000.0, -5000000.0 | 4095 | | No |
| DKTM4 - Bornholm | coordsys 8, 115, 7, 15.0, 0.0, 1.0, 800000.0, -5000000.0 | 4096 | | No |
| Dong Nai VN 2000 (3 Degree) | coordsys 8, 104, 7, 107.75, 0.0, 0.9999, 500000.0, 0.0 | | | No |
| Eckert IV (Equal-Area) WGS84 | coordsys 14, 104, 7, 0.0 | | | No |
| Eckert VI (Equal-Area) WGS84 | coordsys 15, 104, 7, 0.0 | | | No |
| Equidistant Conic (Continental US) | coordsys 6, 62, 7, -96.0, 23.0, 29.5, 45.5, 0.0, 0.0 | | | No |
| Equidistant Conic (North America) | coordsys 6, 62, 7, -96.0, 23.0, 20.0, 60.0, 0.0, 0.0 | | | No |
| Equidistant Cylindrical 0 Degree WGS84 | coordsys 33, 104, 7, 0.0, 0.0, 0.0, 0.0 | | | No |
| Equidistant Cylindrical 42 Degree WGS84 | coordsys 33, 104, 7, 0.0, 42.0, 0.0, 0.0 | | | No |
| Equidistant Cylindrical 46.5 Degree WGS84 | coordsys 33, 104, 7, 0.0, 46.5, 0.0, 0.0 | | | No |
| ETRS TM Zone 26, Northern Hemisphere (ETRS89) | coordsys 8, 115, 7, -27.0, 0.0, 0.9996, 500000.0, 0.0 | 3038 | | No |
| ETRS TM Zone 27, Northern Hemisphere (ETRS89) | coordsys 8, 115, 7, -21.0, 0.0, 0.9996, 500000.0, 0.0 | 3039 | | No |
| ETRS TM Zone 28, Northern Hemisphere (ETRS89) | coordsys 8, 115, 7, -15.0, 0.0, 0.9996, 500000.0, 0.0 | 3040 | | No |
| ETRS TM Zone 29, Northern Hemisphere (ETRS89) | coordsys 8, 115, 7, -9.0, 0.0, 0.9996, 500000.0, 0.0 | 3041 | | No |
| ETRS TM Zone 30, Northern Hemisphere (ETRS89) | coordsys 8, 115, 7, -3.0, 0.0, 0.9996, 500000.0, 0.0 | 3042 | | No |
| ETRS TM Zone 31, Northern Hemisphere (ETRS89) | coordsys 8, 115, 7, 3.0, 0.0, 0.9996, 500000.0, 0.0 | 3043 | | No |
| ETRS TM Zone 32, Northern Hemisphere (ETRS89) | coordsys 8, 115, 7, 9.0, 0.0, 0.9996, 500000.0, 0.0 | 3044 | | No |
| ETRS TM Zone 33, Northern Hemisphere (ETRS89) | coordsys 8, 115, 7, 15.0, 0.0, 0.9996, 500000.0, 0.0 | 3045 | | No |
| ETRS TM Zone 34, Northern Hemisphere (ETRS89) | coordsys 8, 115, 7, 21.0, 0.0, 0.9996, 500000.0, 0.0 | 3046 | | No |
| ETRS TM Zone 36, Northern Hemisphere (ETRS89) | coordsys 8, 115, 7, 33.0, 0.0, 0.9996, 500000.0, 0.0 | 3048 | | No |
| ETRS TM Zone 37, Northern Hemisphere (ETRS89) | coordsys 8, 115, 7, 39.0, 0.0, 0.9996, 500000.0, 0.0 | 3049 | | No |
| ETRS TM Zone 38, Northern Hemisphere (ETRS89) | coordsys 8, 115, 7, 45.0, 0.0, 0.9996, 500000.0, 0.0 | 3050 | | No |
| ETRS TM Zone 39, Northern Hemisphere (ETRS89) | coordsys 8, 115, 7, 51.0, 0.0, 0.9996, 500000.0, 0.0 | 3051 | | No |
| ETRS89 / Poland CS2000 zone 5 | coordsys 8, 33, 7, 15.0, 0.0, 0.999923, 5500000.0, 0.0 | 2176 | | No |
| ETRS89 / Poland CS2000 zone 6 | coordsys 8, 33, 7, 18.0, 0.0, 0.999923, 6500000.0, 0.0 | 2177 | | No |
| ETRS89 / Poland CS2000 zone 7 | coordsys 8, 33, 7, 21.0, 0.0, 0.999923, 7500000.0, 0.0 | 2178 | | No |
| ETRS89 / Poland CS2000 zone 8 | coordsys 8, 33, 7, 24.0, 0.0, 0.999923, 8500000.0, 0.0 | 2179 | | No |
| ETRS-GK19FIN | coordsys 2024, 115, 7, 19.0, 0.0, 1.0, 1.95e7, 0.0, 1.9e7, 6000000.0, 1.9999999e7, 8000000.0 | | | No |

| Display Name | MapInfo Code | EPSG Code | SRID Code | Supported for Upload |
|--|---|-----------|-----------|----------------------|
| ETRS-GK20FIN | coordsys 2024, 115, 7, 20.0, 0.0, 1.0, 2.05e7, 0.0, 2.0e7, 6000000.0, 2.0999999e7, 8000000.0 | | | No |
| ETRS-GK21FIN | coordsys 2024, 115, 7, 21.0, 0.0, 1.0, 2.15e7, 0.0, 2.1e7, 6000000.0, 2.1999999e7, 8000000.0 | | | No |
| ETRS-GK22FIN | coordsys 2024, 115, 7, 22.0, 0.0, 1.0, 2.25e7, 0.0, 2.2e7, 6000000.0, 2.2999999e7, 8000000.0 | | | No |
| ETRS-GK23FIN | coordsys 2024, 115, 7, 23.0, 0.0, 1.0, 2.35e7, 0.0, 2.3e7, 6000000.0, 2.3999999e7, 8000000.0 | | | No |
| ETRS-GK24FIN | coordsys 2024, 115, 7, 24.0, 0.0, 1.0, 2.45e7, 0.0, 2.4e7, 6000000.0, 2.4999999e7, 8000000.0 | | | No |
| ETRS-GK25FIN | coordsys 2024, 115, 7, 25.0, 0.0, 1.0, 2.55e7, 0.0, 2.5e7, 6000000.0, 2.5999999e7, 8000000.0 | | | No |
| ETRS-GK26FIN | coordsys 2024, 115, 7, 26.0, 0.0, 1.0, 2.65e7, 0.0, 2.6e7, 6000000.0, 2.6999999e7, 8000000.0 | | | No |
| ETRS-GK27FIN | coordsys 2024, 115, 7, 27.0, 0.0, 1.0, 2.75e7, 0.0, 2.7e7, 6000000.0, 2.7999999e7, 8000000.0 | | | No |
| ETRS-GK28FIN | coordsys 2024, 115, 7, 28.0, 0.0, 1.0, 2.85e7, 0.0, 2.8e7, 6000000.0, 2.8999999e7, 8000000.0 | | | No |
| ETRS-GK29FIN | coordsys 2024, 115, 7, 29.0, 0.0, 1.0, 2.95e7, 0.0, 2.9e7, 6000000.0, 2.9999999e7, 8000000.0 | | | No |
| ETRS-GK30FIN | coordsys 2024, 115, 7, 30.0, 0.0, 1.0, 3.05e7, 0.0, 3.0e7, 6000000.0, 3.0999999e7, 8000000.0 | | | No |
| ETRS-GK31FIN | coordsys 2024, 115, 7, 31.0, 0.0, 1.0, 3.15e7, 0.0, 3.1e7, 6000000.0, 3.1999999e7, 8000000.0 | | | No |
| ETRS-TM34 | coordsys 2024, 115, 7, 21.0, 0.0, 0.9996, 500000.0, 0.0, 0.0, 0.0, 1500000.0, 8000000.0 | | | No |
| ETRS-TM35 | coordsys 2024, 115, 7, 27.0, 0.0, 0.9996, 500000.0, 0.0, 0.0, 0.0, 1500000.0, 8000000.0 | | | No |
| ETRS-TM35FIN | coordsys 2024, 115, 7, 27.0, 0.0, 0.9996, 500000.0, 0.0, -100000.0, 6000000.0, 1000000.0, 8000000.0 | | | No |
| ETRS-TM35FIN (central meridian 8500 km) | coordsys 8, 115, 7, 27.0, 0.0, 0.9996, 8500000.0, 0.0 | | | No |
| ETRS-TM36 | coordsys 2024, 115, 7, 33.0, 0.0, 0.9996, 500000.0, 0.0, 0.0, 0.0, 1500000.0, 8000000.0 | | | No |
| Fiji Map Grid (WGS72) | coordsys 8, 103, 7, 178.75, -17.0, 0.9998548, 2000000.0, 4000000.0 | | | No |
| Finnish KKJ Zone 0 | coordsys 2008, 29, 7, 18.0, 0.0, 1.0, 500000.0, 0.0, 0.0, 6000000.0, 1500000.0, 8000000.0 | | | No |
| Finnish KKJ Zone 0 | coordsys 2024, 1016, 7, 18.0, 0.0, 1.0, 500000.0, 0.0, 0.0, 6000000.0, 1500000.0, 8000000.0 | 3386 | | No |
| Finnish KKJ Zone 0 | coordsys 2024, 28, 7, 18.0, 0.0, 1.0, 500000.0, 0.0, 0.0, 6000000.0, 1500000.0, 8000000.0 | | | No |
| Finnish KKJ Zone 1 | coordsys 2008, 29, 7, 21.0, 0.0, 1.0, 1500000.0, 0.0, 1000000.0, 6000000.0, 2500000.0, 8000000.0 | | | No |
| Finnish KKJ Zone 1 | coordsys 2024, 28, 7, 21.0, 0.0, 1.0, 1500000.0, 0.0, 1000000.0, 6000000.0, 2500000.0, 8000000.0 | | | No |
| Finnish KKJ Zone 2 | coordsys 2008, 29, 7, 24.0, 0.0, 1.0, 2500000.0, 0.0, 2000000.0, 6000000.0, 3000000.0, 8000000.0 | | | No |
| Finnish KKJ Zone 2 | coordsys 2024, 28, 7, 24.0, 0.0, 1.0, 2500000.0, 0.0, 2000000.0, 6000000.0, 3000000.0, 8000000.0 | | | No |
| Finnish KKJ Zone 3 | coordsys 2008, 29, 7, 27.0, 0.0, 1.0, 3500000.0, 0.0, 2500000.0, 6000000.0, 4500000.0, 8000000.0 | | | No |
| Finnish KKJ Zone 3 | coordsys 2024, 28, 7, 27.0, 0.0, 1.0, 3500000.0, 0.0, 2500000.0, 6000000.0, 4500000.0, 8000000.0 | | | No |
| Finnish KKJ Zone 4 | coordsys 2008, 29, 7, 30.0, 0.0, 1.0, 4500000.0, 0.0, 3500000.0, 6000000.0, 5000000.0, 8000000.0 | | | No |
| Finnish KKJ Zone 4 | coordsys 2024, 28, 7, 30.0, 0.0, 1.0, 4500000.0, 0.0, 3500000.0, 6000000.0, 5000000.0, 8000000.0 | | | No |
| Finnish KKJ Zone 5 | coordsys 2008, 29, 7, 33.0, 0.0, 1.0, 5500000.0, 0.0, 4000000.0, 6000000.0, 6000000.0, 8000000.0 | | | No |
| Finnish KKJ Zone 5 | coordsys 2024, 1016, 7, 33.0, 0.0, 1.0, 5500000.0, 0.0, 4000000.0, 6000000.0, 6000000.0, 8000000.0 | 3387 | | No |
| Finnish KKJ Zone 5 | coordsys 2024, 28, 7, 33.0, 0.0, 1.0, 5500000.0, 0.0, 4000000.0, 6000000.0, 6000000.0, 8000000.0 | | | No |
| Florida 0901, Eastern Zone (1983, meters) | coordsys 8, 74, 7, -81.0, 24.3333333333, 0.9999411765, 200000.0, 0.0 | 26958 | | No |
| Florida 0901, Eastern Zone (1983, US Survey feet) | coordsys 8, 74, 8, -81.0, 24.3333333333, 0.9999411765, 656166.6667, 0.0 | 2236 | | No |
| Florida 0902, Western Zone (1983, meters) | coordsys 8, 74, 7, -82.0, 24.3333333333, 0.9999411765, 200000.0, 0.0 | 26959 | | No |
| Florida 0902, Western Zone (1983, US Survey feet) | coordsys 8, 74, 8, -82.0, 24.3333333333, 0.9999411765, 656166.6667, 0.0 | 2237 | | No |
| Florida 0903, Northern Zone (1983, meters) | coordsys 3, 74, 7, -84.5, 29.0, 29.5833333333, 30.75, 600000.0, 0.0 | 26960 | | No |
| Florida 0903, Northern Zone (1983, US Survey feet) | coordsys 3, 74, 8, -84.5, 29.0, 29.5833333333, 30.75, 1968500.0, 0.0 | 2238 | | No |
| France Lambert-93 (Borne Europe) | coordsys 2003, 33, 7, 3.0, 46.5, 44.0, 49.0000000001, 700000.0, 6600000.0, -792421.0, 5278231.0, | 2154 | | No |

| Display Name | MapInfo Code | EPSG Code | SRID Code | Supported for Upload |
|---------------------------------------|---|-----------|-----------|----------------------|
| | 3520778.0, 9741029.0 | | | |
| France Lambert-93 (Borne France) | coordsys 2003, 33, 7, 3.0, 46.5, 44.0, 49.000000000002, 700000.0, 6600000.0, 75000.0, 6000000.0, 1275000.0, 7200000.0 | 2154 | | No |
| France Lambert-93 (non borné) | coordsys 3, 33, 7, 3.0, 46.5, 44.0, 49.0, 700000.0, 6600000.0 | 2154 | | No |
| French Lambert-93 | coordsys 3, 33, 7, 3.0, 46.5, 44.0, 49.0, 700000.0, 6600000.0 | | | No |
| Gall WGS84 | coordsys 17, 104, 7, 0.0 | | | No |
| Gauss Kruger zone 5 | coordsys 8, 128, 7, 15.0, 0.0, 0.9999, 5500000.0, 0.0 | | | No |
| Gauss-Kruger LO 17 | coordsys 8, 19, 7, 17.0, 0.0, 1.0, 0.0, 0.0 | | | No |
| Gauss-Kruger LO 17 (Cape 7-parameter) | coordsys 8, 1005, 7, 17.0, 0.0, 1.0, 0.0, 0.0 | | | No |
| Gauss-Kruger LO 17 WGS | coordsys 8, 150, 7, 17.0, 0.0, 1.0, 0.0, 0.0 | | | No |
| Gauss-Kruger LO 19 | coordsys 8, 19, 7, 19.0, 0.0, 1.0, 0.0, 0.0 | | | No |
| Gauss-Kruger LO 19 (Cape 7-parameter) | coordsys 8, 1005, 7, 19.0, 0.0, 1.0, 0.0, 0.0 | | | No |
| Gauss-Kruger LO 19 WGS | coordsys 8, 150, 7, 19.0, 0.0, 1.0, 0.0, 0.0 | | | No |
| Gauss-Kruger LO 21 | coordsys 8, 19, 7, 21.0, 0.0, 1.0, 0.0, 0.0 | | | No |
| Gauss-Kruger LO 21 (Cape 7-parameter) | coordsys 8, 1005, 7, 21.0, 0.0, 1.0, 0.0, 0.0 | | | No |
| Gauss-Kruger LO 21 WGS | coordsys 8, 150, 7, 21.0, 0.0, 1.0, 0.0, 0.0 | | | No |
| Gauss-Kruger LO 23 | coordsys 8, 19, 7, 23.0, 0.0, 1.0, 0.0, 0.0 | | | No |
| Gauss-Kruger LO 23 (Cape 7-parameter) | coordsys 8, 1005, 7, 23.0, 0.0, 1.0, 0.0, 0.0 | | | No |
| Gauss-Kruger LO 23 WGS | coordsys 8, 150, 7, 23.0, 0.0, 1.0, 0.0, 0.0 | | | No |
| Gauss-Kruger LO 24 Arc1950 | coordsys 8, 1005, 7, 24.0, 0.9996, 1.0, 500000.0, 1.0e7 | | | No |
| Gauss-Kruger LO 24 Arc1950 | coordsys 8, 5, 7, 24.0, 0.0, 0.9996, 500000.0, 1.0e7 | | | No |
| Gauss-Kruger LO 24 Arc1950 | coordsys 8, 5, 7, 24.0, 0.0, 1.0, 0.0, 0.0 | | | No |
| Gauss-Kruger LO 25 | coordsys 8, 19, 7, 25.0, 0.0, 1.0, 0.0, 0.0 | | | No |
| Gauss-Kruger LO 25 (Cape 7-parameter) | coordsys 8, 1005, 7, 25.0, 0.0, 1.0, 0.0, 0.0 | | | No |
| Gauss-Kruger LO 25 Arc1950 | coordsys 8, 1005, 7, 25.0, 0.9996, 1.0, 500000.0, 1.0e7 | | | No |
| Gauss-Kruger LO 25 Arc1950 | coordsys 8, 5, 7, 25.0, 0.0, 0.9996, 500000.0, 1.0e7 | | | No |
| Gauss-Kruger LO 25 Arc1950 | coordsys 8, 5, 7, 25.0, 0.0, 1.0, 0.0, 0.0 | | | No |
| Gauss-Kruger LO 25 WGS | coordsys 8, 150, 7, 25.0, 0.0, 1.0, 0.0, 0.0 | | | No |
| Gauss-Kruger LO 26 Arc1950 | coordsys 8, 1005, 7, 26.0, 0.9996, 1.0, 500000.0, 1.0e7 | | | No |
| Gauss-Kruger LO 26 Arc1950 | coordsys 8, 5, 7, 26.0, 0.0, 0.9996, 500000.0, 1.0e7 | | | No |
| Gauss-Kruger LO 26 Arc1950 | coordsys 8, 5, 7, 26.0, 0.0, 1.0, 0.0, 0.0 | | | No |
| Gauss-Kruger LO 27 | coordsys 8, 19, 7, 27.0, 0.0, 1.0, 0.0, 0.0 | | | No |
| Gauss-Kruger LO 27 (Cape 7-parameter) | coordsys 8, 1005, 7, 27.0, 0.0, 1.0, 0.0, 0.0 | | | No |
| Gauss-Kruger LO 27 Arc1950 | coordsys 8, 1005, 7, 27.0, 0.9996, 1.0, 500000.0, 1.0e7 | | | No |
| Gauss-Kruger LO 27 Arc1950 | coordsys 8, 5, 7, 27.0, 0.0, 1.0, 0.0, 0.0 | | | No |
| Gauss-Kruger LO 27 WGS | coordsys 8, 150, 7, 27.0, 0.0, 1.0, 0.0, 0.0 | | | No |
| Gauss-Kruger LO 28 Arc1950 | coordsys 8, 1005, 7, 28.0, 0.9996, 1.0, 500000.0, 1.0e7 | | | No |
| Gauss-Kruger LO 28 Arc1950 | coordsys 8, 5, 7, 28.0, 0.0, 0.9996, 500000.0, 1.0e7 | | | No |
| Gauss-Kruger LO 28 Arc1950 | coordsys 8, 5, 7, 28.0, 0.0, 1.0, 0.0, 0.0 | | | No |
| Gauss-Kruger LO 29 | coordsys 8, 19, 7, 29.0, 0.0, 1.0, 0.0, 0.0 | | | No |
| Gauss-Kruger LO 29 (Cape 7-parameter) | coordsys 8, 1005, 7, 29.0, 0.0, 1.0, 0.0, 0.0 | | | No |
| Gauss-Kruger LO 29 Arc1950 | coordsys 8, 1005, 7, 29.0, 0.9996, 1.0, 500000.0, 1.0e7 | | | No |

| Display Name | MapInfo Code | EPSG Code | SRID Code | Supported for Upload |
|---|---|-----------|-----------|----------------------|
| Gauss-Kruger LO 29 Arc1950 | coordsys 8, 5, 7, 29.0, 0.0, 0.9996, 500000.0, 1.0e7 | | | No |
| Gauss-Kruger LO 29 Arc1950 | coordsys 8, 5, 7, 29.0, 0.0, 1.0, 0.0, 0.0 | | | No |
| Gauss-Kruger LO 29 WGS | coordsys 8, 150, 7, 29.0, 0.0, 1.0, 0.0, 0.0 | | | No |
| Gauss-Kruger LO 30 Arc1950 | coordsys 8, 1005, 7, 30.0, 0.9996, 1.0, 500000.0, 1.0e7 | | | No |
| Gauss-Kruger LO 30 Arc1950 | coordsys 8, 5, 7, 30.0, 0.0, 0.9996, 500000.0, 1.0e7 | | | No |
| Gauss-Kruger LO 30 Arc1950 | coordsys 8, 5, 7, 30.0, 0.0, 1.0, 0.0, 0.0 | | | No |
| Gauss-Kruger LO 31 | coordsys 8, 19, 7, 31.0, 0.0, 1.0, 0.0, 0.0 | | | No |
| Gauss-Kruger LO 31 (Cape 7-parameter) | coordsys 8, 1005, 7, 31.0, 0.0, 1.0, 0.0, 0.0 | | | No |
| Gauss-Kruger LO 31 WGS | coordsys 8, 150, 7, 31.0, 0.0, 1.0, 0.0, 0.0 | | | No |
| Gauss-Kruger LO 33 | coordsys 8, 19, 7, 33.0, 0.0, 1.0, 0.0, 0.0 | | | No |
| Gauss-Kruger LO 33 WGS | coordsys 8, 150, 7, 33.0, 0.0, 1.0, 0.0, 0.0 | | | No |
| Gauss-Kruger MGI (28) | coordsys 8, 9999, 10, 575.0, 93.0, 466.0, -5.1, -1.6, -5.2, 2.5, 0.0, 7, 10.33333333, 0.0, 1.0, 0.0, 0.0 | | | No |
| Gauss-Kruger MGI (28) without 5000000 | coordsys 8, 9999, 10, 575.0, 93.0, 466.0, -5.1, -1.6, -5.2, 2.5, 0.0, 7, 10.33333333, 0.0, 1.0, 0.0, -5000000.0 | | | No |
| Gauss-Kruger MGI (31) | coordsys 8, 9999, 10, 575.0, 93.0, 466.0, -5.1, -1.6, -5.2, 2.5, 0.0, 7, 13.33333333, 0.0, 1.0, 0.0, 0.0 | | | No |
| Gauss-Kruger MGI (31) without 5000000 | coordsys 8, 9999, 10, 575.0, 93.0, 466.0, -5.1, -1.6, -5.2, 2.5, 0.0, 7, 13.33333333, 0.0, 1.0, 0.0, -5000000.0 | | | No |
| Gauss-Kruger MGI (34) | coordsys 8, 9999, 10, 575.0, 93.0, 466.0, -5.1, -1.6, -5.2, 2.5, 0.0, 7, 16.33333333, 0.0, 1.0, 0.0, 0.0 | | | No |
| Gauss-Kruger MGI (34) without 5000000 | coordsys 8, 9999, 10, 575.0, 93.0, 466.0, -5.1, -1.6, -5.2, 2.5, 0.0, 7, 16.33333333, 0.0, 1.0, 0.0, -5000000.0 | | | No |
| Georgia 1001, Eastern Zone (1983, meters) | coordsys 8, 74, 7, -82.1666666667, 30.0, 0.9999, 200000.0, 0.0 | 26966 | | No |
| Georgia 1001, Eastern Zone (1983, US Survey feet) | coordsys 8, 74, 8, -82.1666666667, 30.0, 0.9999, 656166.6667, 0.0 | 2239 | | No |
| Georgia 1002, Western Zone (1983, meters) | coordsys 8, 74, 7, -84.1666666667, 30.0, 0.9999, 700000.0, 0.0 | 26967 | | No |
| Georgia 1002, Western Zone (1983, US Survey feet) | coordsys 8, 74, 8, -84.1666666667, 30.0, 0.9999, 2296583.333, 0.0 | 2240 | | No |
| GK Central Meridian 27 (ED50) | coordsys 8, 28, 7, 27.0, 0.0, 1.0, 500000.0, 0.0 | | | No |
| GK Central Meridian 27 (GRS80) | coordsys 8, 33, 7, 27.0, 0.0, 1.0, 500000.0, 0.0 | | | No |
| GK Central Meridian 27 (WGS84) | coordsys 8, 104, 7, 27.0, 0.0, 1.0, 500000.0, 0.0 | | | No |
| GK Central Meridian 27 (WGS84) | coordsys 8, 9999, 4, -84.003, -102.315, -129.879, -0.0183, 3.0e-4, -0.4738, 1.0347, 0.0, 7, 27.0, 0.0, 1.0, 500000.0, 0.0 | | | No |
| GK Central Meridian 30 (ED50) | coordsys 8, 28, 7, 30.0, 0.0, 1.0, 500000.0, 0.0 | | | No |
| GK Central Meridian 30 (GRS80) | coordsys 8, 33, 7, 30.0, 0.0, 1.0, 500000.0, 0.0 | | | No |
| GK Central Meridian 30 (WGS84) | coordsys 8, 104, 7, 30.0, 0.0, 1.0, 500000.0, 0.0 | | | No |
| GK Central Meridian 30 (WGS84) | coordsys 8, 9999, 4, -84.003, -102.315, -129.879, -0.0183, 3.0e-4, -0.4738, 1.0347, 0.0, 7, 30.0, 0.0, 1.0, 500000.0, 0.0 | | | No |
| GK Central Meridian 33 (ED50) | coordsys 8, 28, 7, 33.0, 0.0, 1.0, 500000.0, 0.0 | | | No |
| GK Central Meridian 33 (GRS80) | coordsys 8, 33, 7, 33.0, 0.0, 1.0, 500000.0, 0.0 | | | No |
| GK Central Meridian 33 (WGS84) | coordsys 8, 104, 7, 33.0, 0.0, 1.0, 500000.0, 0.0 | | | No |
| GK Central Meridian 33 (WGS84) | coordsys 8, 9999, 4, -84.003, -102.315, -129.879, -0.0183, 3.0e-4, -0.4738, 1.0347, 0.0, 7, 33.0, 0.0, 1.0, 500000.0, 0.0 | | | No |
| GK Central Meridian 36 (ED50) | coordsys 8, 28, 7, 36.0, 0.0, 1.0, 500000.0, 0.0 | | | No |
| GK Central Meridian 36 (GRS80) | coordsys 8, 33, 7, 36.0, 0.0, 1.0, 500000.0, 0.0 | | | No |
| GK Central Meridian 36 (WGS84) | coordsys 8, 104, 7, 36.0, 0.0, 1.0, 500000.0, 0.0 | | | No |
| GK Central Meridian 36 (WGS84) | coordsys 8, 9999, 4, -84.003, -102.315, -129.879, -0.0183, 3.0e-4, -0.4738, 1.0347, 0.0, 7, 36.0, 0.0, 1.0, 500000.0, 0.0 | | | No |

| Display Name | MapInfo Code | EPSG Code | SRID Code | Supported for Upload |
|---------------------------------------|---|-----------|-----------|----------------------|
| | 500000.0, 0.0 | | | |
| GK Central Meridian 39 (ED50) | coordsys 8, 28, 7, 39.0, 0.0, 1.0, 500000.0, 0.0 | | | No |
| GK Central Meridian 39 (GRS80) | coordsys 8, 33, 7, 39.0, 0.0, 1.0, 500000.0, 0.0 | | | No |
| GK Central Meridian 39 (WGS84) | coordsys 8, 104, 7, 39.0, 0.0, 1.0, 500000.0, 0.0 | | | No |
| GK Central Meridian 39 (WGS84) | coordsys 8, 9999, 4, -84.003, -102.315, -129.879, -0.0183, 3.0e-4, -0.4738, 1.0347, 0.0, 7, 39.0, 0.0, 1.0, 500000.0, 0.0 | | | No |
| GK Central Meridian 42 (ED50) | coordsys 8, 28, 7, 42.0, 0.0, 1.0, 500000.0, 0.0 | | | No |
| GK Central Meridian 42 (GRS80) | coordsys 8, 33, 7, 42.0, 0.0, 1.0, 500000.0, 0.0 | | | No |
| GK Central Meridian 42 (WGS84) | coordsys 8, 104, 7, 42.0, 0.0, 1.0, 500000.0, 0.0 | | | No |
| GK Central Meridian 42 (WGS84) | coordsys 8, 9999, 4, -84.003, -102.315, -129.879, -0.0183, 3.0e-4, -0.4738, 1.0347, 0.0, 7, 42.0, 0.0, 1.0, 500000.0, 0.0 | | | No |
| GK Central Meridian 45 (ED50) | coordsys 8, 28, 7, 45.0, 0.0, 1.0, 500000.0, 0.0 | | | No |
| GK Central Meridian 45 (GRS80) | coordsys 8, 33, 7, 45.0, 0.0, 1.0, 500000.0, 0.0 | | | No |
| GK Central Meridian 45 (WGS84) | coordsys 8, 104, 7, 45.0, 0.0, 1.0, 500000.0, 0.0 | | | No |
| GK Central Meridian 45 (WGS84) | coordsys 8, 9999, 4, -84.003, -102.315, -129.879, -0.0183, 3.0e-4, -0.4738, 1.0347, 0.0, 7, 45.0, 0.0, 1.0, 500000.0, 0.0 | | | No |
| GK Zone 1 (DHDN) bounded | coordsys 2008, 1000, 7, 3.0, 0.0, 1.0, 1500000.0, 0.0, 1000000.0, 5000000.0, 3000000.0, 7000000.0 | | | No |
| GK Zone 106 (Pulkovo 1942) (6 Degree) | coordsys 8, 1001, 7, 106.0, 0.0, 1.0, 500000.0, 0.0 | | | No |
| GK Zone 13 (Xian 1980) | coordsys 8, 1017, 7, 75.0, 0.0, 1.0, 1.35e7, 0.0 | 2327 | | No |
| GK Zone 14 (Xian 1980) | coordsys 8, 1017, 7, 81.0, 0.0, 1.0, 1.45e7, 0.0 | 2328 | | No |
| GK Zone 15 (Xian 1980) | coordsys 8, 1017, 7, 87.0, 0.0, 1.0, 1.55e7, 0.0 | 2329 | | No |
| GK Zone 16 (Xian 1980) | coordsys 8, 1017, 7, 93.0, 0.0, 1.0, 1.65e7, 0.0 | 2330 | | No |
| GK Zone 17 (Xian 1980) | coordsys 8, 1017, 7, 99.0, 0.0, 1.0, 1.75e7, 0.0 | 2331 | | No |
| GK Zone 18 (Pulkovo 1942) (6 Degree) | coordsys 8, 1001, 7, 105.0, 0.0, 1.0, 500000.0, 0.0 | | | No |
| GK Zone 18 (Xian 1980) | coordsys 8, 1017, 7, 105.0, 0.0, 1.0, 1.85e7, 0.0 | 2332 | | No |
| GK zone 181 (Pulkovo 1942) (3 Degree) | coordsys 8, 1001, 7, 102.0, 0.0, 1.0, 500000.0, 0.0 | | | No |
| GK zone 182 (Pulkovo 1942) (3 Degree) | coordsys 8, 1001, 7, 105.0, 0.0, 1.0, 500000.0, 0.0 | | | No |
| GK Zone 19 (Pulkovo 1942) (6 Degree) | coordsys 8, 1001, 7, 111.0, 0.0, 1.0, 500000.0, 0.0 | | | No |
| GK Zone 19 (Xian 1980) | coordsys 8, 1017, 7, 111.0, 0.0, 1.0, 1.95e7, 0.0 | 2333 | | No |
| GK zone 191 (Pulkovo 1942) (3 Degree) | coordsys 8, 1001, 7, 108.0, 0.0, 1.0, 500000.0, 0.0 | | | No |
| GK zone 192 (Pulkovo 1942) (3 Degree) | coordsys 8, 1001, 7, 111.0, 0.0, 1.0, 500000.0, 0.0 | | | No |
| GK Zone 2 (DHDN) bounded | coordsys 2008, 1000, 7, 6.0, 0.0, 1.0, 2500000.0, 0.0, 2000000.0, 5000000.0, 4000000.0, 7000000.0 | | | No |
| GK Zone 20 (Pulkovo 1942) (6 Degree) | coordsys 8, 1001, 7, 117.0, 0.0, 1.0, 500000.0, 0.0 | | | No |
| GK Zone 20 (Xian 1980) | coordsys 8, 1017, 7, 117.0, 0.0, 1.0, 2.05e7, 0.0 | 2334 | | No |
| GK zone 201 (Pulkovo 1942) (3 Degree) | coordsys 8, 1001, 7, 114.0, 0.0, 1.0, 500000.0, 0.0 | | | No |
| GK zone 202 (Pulkovo 1942) (3 Degree) | coordsys 8, 1001, 7, 117.0, 0.0, 1.0, 500000.0, 0.0 | | | No |
| GK Zone 21 (Xian 1980) | coordsys 8, 1017, 7, 123.0, 0.0, 1.0, 2.15e7, 0.0 | 2335 | | No |
| GK Zone 22 (Xian 1980) | coordsys 8, 1017, 7, 129.0, 0.0, 1.0, 2.25e7, 0.0 | 2336 | | No |
| GK Zone 23 (Xian 1980) | coordsys 8, 1017, 7, 135.0, 0.0, 1.0, 2.35e7, 0.0 | 2337 | | No |
| GK Zone 25 (Xian 1980) | coordsys 8, 1017, 7, 75.0, 0.0, 1.0, 2.55e7, 0.0 | 2349 | | No |
| GK Zone 26 (Xian 1980) | coordsys 8, 1017, 7, 78.0, 0.0, 1.0, 2.65e7, 0.0 | 2350 | | No |
| GK Zone 27 (Xian 1980) | coordsys 8, 1017, 7, 81.0, 0.0, 1.0, 2.75e7, 0.0 | 2351 | | No |

| Display Name | MapInfo Code | EPSG Code | SRID Code | Supported for Upload |
|--|--|-----------|-----------|----------------------|
| GK Zone 28 (Xian 1980) | coordsys 8, 1017, 7, 84.0, 0.0, 1.0, 2.85e7, 0.0 | 2352 | | No |
| GK Zone 29 (Xian 1980) | coordsys 8, 1017, 7, 87.0, 0.0, 1.0, 2.95e7, 0.0 | 2353 | | No |
| GK Zone 3 (DHDN) bounded | coordsys 2008, 1000, 7, 9.0, 0.0, 1.0, 3500000.0, 0.0, 3000000.0, 5000000.0, 5000000.0, 7000000.0 | | | No |
| GK Zone 30 (Xian 1980) | coordsys 8, 1017, 7, 90.0, 0.0, 1.0, 3.05e7, 0.0 | 2354 | | No |
| GK Zone 31 (Xian 1980) | coordsys 8, 1017, 7, 93.0, 0.0, 1.0, 3.15e7, 0.0 | 2355 | | No |
| GK Zone 32 (Xian 1980) | coordsys 8, 1017, 7, 96.0, 0.0, 1.0, 3.25e7, 0.0 | 2356 | | No |
| GK Zone 33 (Xian 1980) | coordsys 8, 1017, 7, 99.0, 0.0, 1.0, 3.35e7, 0.0 | 2357 | | No |
| GK Zone 34 (Xian 1980) | coordsys 8, 1017, 7, 102.0, 0.0, 1.0, 3.45e7, 0.0 | 2358 | | No |
| GK Zone 35 (Xian 1980) | coordsys 8, 1017, 7, 105.0, 0.0, 1.0, 3.55e7, 0.0 | 2359 | | No |
| GK Zone 36 (Xian 1980) | coordsys 8, 1017, 7, 108.0, 0.0, 1.0, 3.65e7, 0.0 | 2360 | | No |
| GK Zone 37 (Xian 1980) | coordsys 8, 1017, 7, 111.0, 0.0, 1.0, 3.75e7, 0.0 | 2361 | | No |
| GK Zone 38 (Xian 1980) | coordsys 8, 1017, 7, 114.0, 0.0, 1.0, 3.85e7, 0.0 | 2362 | | No |
| GK Zone 39 (Xian 1980) | coordsys 8, 1017, 7, 117.0, 0.0, 1.0, 3.95e7, 0.0 | 2363 | | No |
| GK Zone 4 (DHDN) bounded | coordsys 2008, 1000, 7, 12.0, 0.0, 1.0, 4500000.0, 0.0, 3000000.0, 5000000.0, 5000000.0, 7000000.0 | | | No |
| GK Zone 40 (Xian 1980) | coordsys 8, 1017, 7, 120.0, 0.0, 1.0, 4.05e7, 0.0 | 2364 | | No |
| GK Zone 41 (Xian 1980) | coordsys 8, 1017, 7, 123.0, 0.0, 1.0, 4.15e7, 0.0 | 2365 | | No |
| GK Zone 42 (Xian 1980) | coordsys 8, 1017, 7, 126.0, 0.0, 1.0, 4.25e7, 0.0 | 2366 | | No |
| GK Zone 43 (Xian 1980) | coordsys 8, 1017, 7, 129.0, 0.0, 1.0, 4.35e7, 0.0 | 2367 | | No |
| GK Zone 44 (Xian 1980) | coordsys 8, 1017, 7, 132.0, 0.0, 1.0, 4.45e7, 0.0 | 2368 | | No |
| GK Zone 45 (Xian 1980) | coordsys 8, 1017, 7, 135.0, 0.0, 1.0, 4.55e7, 0.0 | 2369 | | No |
| GK Zone 5 (DHDN) bounded | coordsys 2008, 1000, 7, 15.0, 0.0, 1.0, 5500000.0, 0.0, 5000000.0, 5000000.0, 7000000.0, 7000000.0 | | | No |
| Guadeloupe, Fort Marigot- UTM 20- IGN | coordsys 8, 999, 4, 136.596, 248.148, -429.789, 7, -63.0, 0.0, 0.9996, 500000.0, 0.0 | 2969 | | No |
| Guadeloupe, Ste Anne- UTM 20N- IGN | coordsys 8, 9999, 4, -472.29, -5.63, -304.12, -0.4362, 0.8374, -0.2563, 1.8984, 0.0, 7, -63.0, 0.0, 0.9996, 500000.0, 0.0 | 2970 | | No |
| Guernsey Transverse Mercator Grid | coordsys 8, 104, 7, -2.416667, 49.5, 0.999997, 47000.0, 50000.0 | | | No |
| GUGIK 80 | coordsys 20, 1001, 7, 19.16666666, 52.16666666, 0.9997142857, 500000.0, 500000.0 | 3328 | | No |
| Guyane, CSG67- UTM 21N- IGN | coordsys 8, 9999, 4, -193.066, 236.993, 105.447, -0.4814, 0.8074, -0.1276, 1.5649, 0.0, 7, -57.0, 0.0, 0.9996, 500000.0, 0.0 | 3312 | | No |
| Guyane, CSG67- UTM 22N- IGN | coordsys 8, 9999, 4, -193.066, 236.993, 105.447, -0.4814, 0.8074, -0.1276, 1.5649, 0.0, 7, -51.0, 0.0, 0.9996, 500000.0, 0.0 | 2971 | | No |
| Guyane, RGFG95 - UTM 21N - IGN | coordsys 8, 33, 7, 57.0, 0.0, 0.9996, 500000.0, 0.0 | 3313 | | No |
| Guyane, RGFG95 - UTM 22N - IGN | coordsys 8, 33, 7, 51.0, 0.0, 0.9996, 500000.0, 0.0 | 2972 | | No |
| Hanoi 1972 / GK 106 NE (Meekong delta) | coordsys 8, 1001, 7, 106.0, 0.0, 1.0, 500000.0, 0.0 | | | No |
| Hanoi 1972 / GK zone 18 (6 Degree) | coordsys 8, 1001, 7, 105.0, 0.0, 1.0, 500000.0, 0.0 | | | No |
| Hanoi 1972 / GK zone 181 (3 Degree) | coordsys 8, 1001, 7, 102.0, 0.0, 1.0, 500000.0, 0.0 | | | No |
| Hanoi 1972 / GK zone 1811 (1.5 Degree) | coordsys 8, 1001, 7, 105.0, 0.0, 1.0, 500000.0, 0.0 | | | No |
| Hanoi 1972 / GK zone 1812 (1.5 Degree) | coordsys 8, 1001, 7, 105.75, 0.0, 1.0, 500000.0, 0.0 | | | No |
| Hanoi 1972 / GK zone 1813 (1.5 Degree) | coordsys 8, 1001, 7, 106.5, 0.0, 1.0, 500000.0, 0.0 | | | No |
| Hanoi 1972 / GK zone 1814 (1.5 Degree) | coordsys 8, 1001, 7, 107.25, 0.0, 1.0, 500000.0, 0.0 | | | No |
| Hanoi 1972 / GK zone 1815 (1.5 Degree) | coordsys 8, 1001, 7, 108.0, 0.0, 1.0, 500000.0, 0.0 | | | No |
| Hanoi 1972 / GK zone 182 (3 Degree) | coordsys 8, 1001, 7, 105.0, 0.0, 1.0, 500000.0, 0.0 | | | No |
| Hanoi 1972 / GK zone 19 (6 Degree) | coordsys 8, 1001, 7, 111.0, 0.0, 1.0, 500000.0, 0.0 | | | No |

| Display Name | MapInfo Code | EPSG Code | SRID Code | Supported for Upload |
|--|---|-----------|-----------|----------------------|
| Hanoi 1972 / GK zone 191 (3 Degree) | coordsys 8, 1001, 7, 108.0, 0.0, 1.0, 500000.0, 0.0 | | | No |
| Hanoi 1972 / GK zone 192 (3 Degree) | coordsys 8, 1001, 7, 111.0, 0.0, 1.0, 500000.0, 0.0 | | | No |
| Hanoi 1972 / GK zone 20 (6 Degree) | coordsys 8, 1001, 7, 117.0, 0.0, 1.0, 500000.0, 0.0 | | | No |
| Hanoi 1972 / GK zone 201 (3 Degree) | coordsys 8, 1001, 7, 114.0, 0.0, 1.0, 500000.0, 0.0 | | | No |
| Hanoi 1972 / GK zone 202 (3 Degree) | coordsys 8, 1001, 7, 117.0, 0.0, 1.0, 500000.0, 0.0 | | | No |
| Hawaii 5101, Zone 1 (1983, meters) | coordsys 8, 74, 7, -155.5, 18.8333333333, 0.9999666667, 500000.0, 0.0 | 26961 | | No |
| Hawaii 5101, Zone 1 (1983, US Survey feet) | coordsys 8, 74, 8, -155.5, 18.8333333333, 0.9999666667, 1640416.667, 0.0 | | | No |
| Hawaii 5102, Zone 2 (1983, meters) | coordsys 8, 74, 7, -156.666666667, 20.3333333333, 0.9999666667, 500000.0, 0.0 | 26962 | | No |
| Hawaii 5102, Zone 2 (1983, US Survey feet) | coordsys 8, 74, 8, -156.666666667, 20.3333333333, 0.9999666667, 1640416.667, 0.0 | | | No |
| Hawaii 5103, Zone 3 (1983, meters) | coordsys 8, 74, 7, -158.0, 21.1666666667, 0.99999, 500000.0, 0.0 | 26963 | | No |
| Hawaii 5103, Zone 3 (1983, US Survey feet) | coordsys 8, 74, 8, -158.0, 21.1666666667, 0.99999, 1640416.667, 0.0 | | | No |
| Hawaii 5104, Zone 4 (1983, meters) | coordsys 8, 74, 7, -159.5, 21.8333333333, 0.99999, 500000.0, 0.0 | 26964 | | No |
| Hawaii 5104, Zone 4 (1983, US Survey feet) | coordsys 8, 74, 8, -159.5, 21.8333333333, 0.99999, 1640416.667, 0.0 | | | No |
| Hawaii 5105, Zone 5 (1983, meters) | coordsys 8, 74, 7, -160.166666667, 21.666666667, 1.0, 500000.0, 0.0 | 26965 | | No |
| Hawaii 5105, Zone 5 (1983, US Survey feet) | coordsys 8, 74, 8, -160.166666667, 21.666666667, 1.0, 1640416.667, 0.0 | | | No |
| Hellenic XATT 24 Degree cent/merid | coordsys 8, 999, 10, -199.87, 74.79, 246.62, 7, 24.0, 0.0, 0.9996, 500000.0, 0.0 | | | No |
| HGRS87 | coordsys 8, 153, 7, 24.0, 0.0, 0.9996, 500000.0, 0.0 | | | No |
| Hong Kong 1980 Grid System | coordsys 8, 9999, 4, -162.619, -276.959, -161.764, -0.067753, 2.243649, 1.158827, -1.094246, 0.0, 7, 114.178555, 22.3121333, 1.0, 836694.05, 819069.8 | 2326 | | No |
| Hong Kong Transverse Mercator System | coordsys 8, 38, 7, 114.178555, 22.3121333, 0.99995, 836694.05, 819069.8 | | | No |
| Hungarian Projection System (EOV) | coordsys 8, 1004, 7, 19.04857178, 47.14439372, 0.99993, 650000.0, 200000.0 | | | No |
| Idaho 1101, Eastern Zone (1983, meters) | coordsys 8, 74, 7, -112.166666667, 41.666666667, 0.9999473684, 200000.0, 0.0 | 26968 | | No |
| Idaho 1101, Eastern Zone (1983, US Survey feet) | coordsys 8, 74, 8, -112.166666667, 41.666666667, 0.9999473684, 656166.667, 0.0 | 2241 | | No |
| Idaho 1102, Central Zone (1983, meters) | coordsys 8, 74, 7, -114.0, 41.666666667, 0.9999473684, 500000.0, 0.0 | 26969 | | No |
| Idaho 1102, Central Zone (1983, US Survey feet) | coordsys 8, 74, 8, -114.0, 41.666666667, 0.9999473684, 1640416.667, 0.0 | 2242 | | No |
| Idaho 1103, Western Zone (1983, meters) | coordsys 8, 74, 7, -115.75, 41.666666667, 0.9999333333, 800000.0, 0.0 | 26970 | | No |
| Idaho 1103, Western Zone (1983, US Survey feet) | coordsys 8, 74, 8, -115.75, 41.666666667, 0.9999333333, 2624666.667, 0.0 | 2243 | | No |
| Illinois 1201, Eastern Zone (1983, meters) | coordsys 8, 74, 7, -88.3333333333, 36.666666667, 0.999975, 300000.0, 0.0 | 26971 | | No |
| Illinois 1201, Eastern Zone (1983, US Survey feet) | coordsys 8, 74, 8, -88.3333333333, 36.666666667, 0.999975, 984250.0, 0.0 | | | No |
| Illinois 1202, Western Zone (1983, meters) | coordsys 8, 74, 7, -90.166666667, 36.666666667, 0.9999411765, 700000.0, 0.0 | 26972 | | No |
| Illinois 1202, Western Zone (1983, US Survey feet) | coordsys 8, 74, 8, -90.166666667, 36.666666667, 0.9999411765, 2296583.333, 0.0 | | | No |
| India (Everest) | coordsys 27, 41, 7, 78.0, 0.0, 1200000.0, 0.0 | | | No |
| India (WGS84) | coordsys 27, 104, 7, 78.0, 0.0, 1200000.0, 0.0 | | | No |
| Indian 1960 Vietnam / UTM zone 481N (3 Degree) | coordsys 8, 131, 7, 102.0, 0.0, 0.9999, 500000.0, 0.0 | | | No |
| Indian 1960 Vietnam / UTM zone 482N (3 Degree) | coordsys 8, 131, 7, 105.0, 0.0, 0.9999, 500000.0, 0.0 | | | No |
| Indian 1960 Vietnam / UTM zone 491N (3 | coordsys 8, 131, 7, 108.0, 0.0, 0.9999, 500000.0, 0.0 | | | No |

| Display Name | MapInfo Code | EPSG Code | SRID Code | Supported for Upload |
|---|--|-----------|-----------|----------------------|
| Degree) | | | | |
| Indian 1960 Vietnam / UTM zone 492N (3 Degree) | coordsys 8, 131, 7, 111.0, 0.0, 0.9999, 500000.0, 0.0 | | | No |
| Indian 1960 Vietnam / UTM zone 501N (3 Degree) | coordsys 8, 131, 7, 114.0, 0.0, 0.9999, 500000.0, 0.0 | | | No |
| Indian 1960 Vietnam / UTM zone 502N (3 Degree) | coordsys 8, 131, 7, 117.0, 0.0, 0.9999, 500000.0, 0.0 | | | No |
| Indian 1960 Vietnam / UTM zone 50N (6 Degree) | coordsys 8, 131, 7, 117.0, 0.0, 0.9996, 500000.0, 0.0 | | | No |
| Indiana 1301, Eastern Zone (1983, meters) | coordsys 8, 74, 7, -85.6666666667, 37.5, 0.9999666667, 100000.0, 250000.0 | 26973 | | No |
| Indiana 1301, Eastern Zone (1983, US Survey feet) | coordsys 8, 74, 8, -85.6666666667, 37.5, 0.9999666667, 328083.3333, 820208.3333 | 2244 | | No |
| Indiana 1302, Western Zone (1983, meters) | coordsys 8, 74, 7, -87.0833333333, 37.5, 0.9999666667, 900000.0, 250000.0 | 26974 | | No |
| Indiana 1302, Western Zone (1983, US Survey feet) | coordsys 8, 74, 8, -87.0833333333, 37.5, 0.9999666667, 2952750.0, 820208.3333 | 2245 | | No |
| Iowa 1401, Northern Zone (1983, meters) | coordsys 3, 74, 7, -93.5, 41.5, 42.0666666667, 43.2666666667, 1500000.0, 1000000.0 | 26975 | | No |
| Iowa 1401, Northern Zone (1983, US Survey feet) | coordsys 3, 74, 8, -93.5, 41.5, 42.0666666667, 43.2666666667, 4921250.0, 3280833.333 | | | No |
| Iowa 1402, Southern Zone (1983, meters) | coordsys 3, 74, 7, -93.5, 40.0, 40.6166666667, 41.7833333333, 500000.0, 0.0 | 26976 | | No |
| Iowa 1402, Southern Zone (1983, US Survey feet) | coordsys 3, 74, 8, -93.5, 40.0, 40.6166666667, 41.7833333333, 1640416.667, 0.0 | | | No |
| Irish Transverse Mercator (ITM) | coordsys 8, 115, 7, -8.0, 53.5, 0.99982, 600000.0, 750000.0 | 2157 | | No |
| ISN93 (Lambert/WGS84) | coordsys 3, 104, 7, -19.0, 65.0, 64.25, 65.75, 500000.0, 500000.0 | | | No |
| Japanese Zone I (JGD2000 Datum) | coordsys 8, 152, 7, 129.5, 33.0, 0.9999, 0.0, 0.0 | | | No |
| Japanese Zone I (Tokyo Datum) | coordsys 8, 1015, 7, 129.5, 33.0, 0.9999, 0.0, 0.0 | | | No |
| Japanese Zone II (JGD2000 Datum) | coordsys 8, 152, 7, 131.0, 33.0, 0.9999, 0.0, 0.0 | | | No |
| Japanese Zone II (Tokyo Datum) | coordsys 8, 1015, 7, 131.0, 33.0, 0.9999, 0.0, 0.0 | | | No |
| Japanese Zone III (JGD2000 Datum) | coordsys 8, 152, 7, 132.166666, 36.0, 0.9999, 0.0, 0.0 | | | No |
| Japanese Zone III (Tokyo Datum) | coordsys 8, 1015, 7, 132.166666, 36.0, 0.9999, 0.0, 0.0 | | | No |
| Japanese Zone IV (JGD2000 Datum) | coordsys 8, 152, 7, 133.5, 33.0, 0.9999, 0.0, 0.0 | | | No |
| Japanese Zone IV (Tokyo Datum) | coordsys 8, 1015, 7, 133.5, 33.0, 0.9999, 0.0, 0.0 | | | No |
| Japanese Zone IX (JGD2000 Datum) | coordsys 8, 152, 7, 139.833333, 36.0, 0.9999, 0.0, 0.0 | | | No |
| Japanese Zone IX (Tokyo Datum) | coordsys 8, 1015, 7, 139.833333, 36.0, 0.9999, 0.0, 0.0 | | | No |
| Japanese Zone V (JGD2000 Datum) | coordsys 8, 152, 7, 134.333333, 36.0, 0.9999, 0.0, 0.0 | | | No |
| Japanese Zone V (Tokyo Datum) | coordsys 8, 1015, 7, 134.333333, 36.0, 0.9999, 0.0, 0.0 | | | No |
| Japanese Zone VI (JGD2000 Datum) | coordsys 8, 152, 7, 136.0, 36.0, 0.9999, 0.0, 0.0 | | | No |
| Japanese Zone VI (Tokyo Datum) | coordsys 8, 1015, 7, 136.0, 36.0, 0.9999, 0.0, 0.0 | | | No |
| Japanese Zone VII (JGD2000 Datum) | coordsys 8, 152, 7, 137.166666, 36.0, 0.9999, 0.0, 0.0 | | | No |
| Japanese Zone VII (Tokyo Datum) | coordsys 8, 1015, 7, 137.166666, 36.0, 0.9999, 0.0, 0.0 | | | No |
| Japanese Zone VIII (JGD2000 Datum) | coordsys 8, 152, 7, 138.5, 36.0, 0.9999, 0.0, 0.0 | | | No |
| Japanese Zone VIII (Tokyo Datum) | coordsys 8, 1015, 7, 138.5, 36.0, 0.9999, 0.0, 0.0 | | | No |
| Japanese Zone X (JGD2000 Datum) | coordsys 8, 152, 7, 140.833333, 40.0, 0.9999, 0.0, 0.0 | | | No |
| Japanese Zone X (Tokyo Datum) | coordsys 8, 1015, 7, 140.833333, 40.0, 0.9999, 0.0, 0.0 | | | No |

| Display Name | MapInfo Code | EPSG Code | SRID Code | Supported for Upload |
|---|--|-----------|-----------|----------------------|
| Japanese Zone XI (JGD2000 Datum) | coordsys 8, 152, 7, 140.25, 44.0, 0.9999, 0.0, 0.0 | | | No |
| Japanese Zone XI (Tokyo Datum) | coordsys 8, 1015, 7, 140.25, 44.0, 0.9999, 0.0, 0.0 | | | No |
| Japanese Zone XII (JGD2000 Datum) | coordsys 8, 152, 7, 142.25, 44.0, 0.9999, 0.0, 0.0 | | | No |
| Japanese Zone XII (Tokyo Datum) | coordsys 8, 1015, 7, 142.25, 44.0, 0.9999, 0.0, 0.0 | | | No |
| Japanese Zone XIII (JGD2000 Datum) | coordsys 8, 152, 7, 144.25, 44.0, 0.9999, 0.0, 0.0 | | | No |
| Japanese Zone XIII (Tokyo Datum) | coordsys 8, 1015, 7, 144.25, 44.0, 0.9999, 0.0, 0.0 | | | No |
| Japanese Zone XIV (JGD2000 Datum) | coordsys 8, 152, 7, 142.0, 26.0, 0.9999, 0.0, 0.0 | | | No |
| Japanese Zone XIV (Tokyo Datum) | coordsys 8, 1015, 7, 142.0, 26.0, 0.9999, 0.0, 0.0 | | | No |
| Japanese Zone XIX (JGD2000 Datum) | coordsys 8, 152, 7, 154.0, 26.0, 0.9999, 0.0, 0.0 | | | No |
| Japanese Zone XIX (Tokyo Datum) | coordsys 8, 1015, 7, 154.0, 26.0, 0.9999, 0.0, 0.0 | | | No |
| Japanese Zone XV (JGD2000 Datum) | coordsys 8, 152, 7, 127.5, 26.0, 0.9999, 0.0, 0.0 | | | No |
| Japanese Zone XV (Tokyo Datum) | coordsys 8, 1015, 7, 127.5, 26.0, 0.9999, 0.0, 0.0 | | | No |
| Japanese Zone XVI (JGD2000 Datum) | coordsys 8, 152, 7, 124.0, 26.0, 0.9999, 0.0, 0.0 | | | No |
| Japanese Zone XVI (Tokyo Datum) | coordsys 8, 1015, 7, 124.0, 26.0, 0.9999, 0.0, 0.0 | | | No |
| Japanese Zone XVII (JGD2000 Datum) | coordsys 8, 152, 7, 131.0, 26.0, 0.9999, 0.0, 0.0 | | | No |
| Japanese Zone XVII (Tokyo Datum) | coordsys 8, 1015, 7, 131.0, 26.0, 0.9999, 0.0, 0.0 | | | No |
| Japanese Zone XVIII (JGD2000 Datum) | coordsys 8, 152, 7, 136.0, 20.0, 0.9999, 0.0, 0.0 | | | No |
| Japanese Zone XVIII (Tokyo Datum) | coordsys 8, 1015, 7, 136.0, 20.0, 0.9999, 0.0, 0.0 | | | No |
| Kansas 1501, Northern Zone (1983, meters) | coordsys 3, 74, 7, -98.0, 38.3333333333, 38.7166666667, 39.7833333333, 400000.0, 0.0 | 26977 | | No |
| Kansas 1501, Northern Zone (1983, US Survey feet) | coordsys 3, 74, 8, -98.0, 38.3333333333, 38.7166666667, 39.7833333333, 1312333.333, 0.0 | | | No |
| Kansas 1502, Southern Zone (1983, meters) | coordsys 3, 74, 7, -98.5, 36.6666666667, 38.5666666667, 37.2666666667, 400000.0, 400000.0 | 26978 | | No |
| Kansas 1502, Southern Zone (1983, US Survey feet) | coordsys 3, 74, 8, -98.5, 36.6666666667, 38.5666666667, 37.2666666667, 1312333.333, 1312333.333 | | | No |
| Kaunas (Lithuanian Pulkovo 1942) | coordsys 8, 1018, 7, 24.0, 0.0, 1.0, 17981.7, -6073803.0 | | | No |
| Kentucky 1601, Northern Zone (1983, meters) | coordsys 3, 74, 7, -84.25, 37.5, 37.9666666667, 38.9666666667, 500000.0, 0.0 | 26979 | | No |
| Kentucky 1601, Northern Zone (1983, US Survey feet) | coordsys 3, 74, 8, -84.25, 37.5, 37.9666666667, 38.9666666667, 1640416.667, 0.0 | 2246 | | No |
| Kentucky 1602, Southern Zone (1983, meters) | coordsys 3, 74, 7, -85.75, 36.3333333333, 36.7333333333, 37.9333333333, 500000.0, 500000.0 | 26980 | | No |
| Kentucky 1602, Southern Zone (1983, US Survey feet) | coordsys 3, 74, 8, -85.75, 36.3333333333, 36.7333333333, 37.9333333333, 1640416.667, 1640416.667 | 2247 | | No |
| KP2000 Bornholm | coordsys 8, 115, 7, 15.0, 0.0, 1.0, 900000.0, 0.0 | 18403 | | No |
| KP2000 Jylland-Fyn | coordsys 8, 115, 7, 9.5, 0.0, 0.99995, 200000.0, 0.0 | 18401 | | No |
| KP2000 Sjaelland | coordsys 8, 115, 7, 12.0, 0.0, 0.99995, 500000.0, 0.0 | 18402 | | No |
| KS-1942 (3 Degree) Zone 7 (Lithuanian Pulkovo 1942) | coordsys 8, 1018, 7, 21.0, 0.0, 1.0, 7250000.0, 0.0 | | | No |
| KS-1942 (3 Degree) Zone 8 (Lithuanian Pulkovo 1942) | coordsys 8, 1018, 7, 24.0, 0.0, 1.0, 8250000.0, 0.0 | | | No |
| KS-1942 (3 Degree) Zone 9 (Lithuanian Pulkovo 1942) | coordsys 8, 1018, 7, 27.0, 0.0, 1.0, 9250000.0, 0.0 | | | No |
| KS-1942 Central Meridian 24 (Lithuanian | coordsys 8, 1018, 7, 24.0, 0.0, 1.0, 0.0, 0.0 | | | No |

| Display Name | MapInfo Code | EPSG Code | SRID Code | Supported for Upload |
|--|---|-----------|-----------|----------------------|
| Pulkovo 1942) | | | | |
| KS-1942 Zone 4 (Lithuanian Pulkovo 1942) | coordsys 8, 1018, 7, 21.0, 0.0, 1.0, 4500000.0, 0.0 | 28404 | | No |
| KS-1942 Zone 5 (Lithuanian Pulkovo 1942) | coordsys 8, 1018, 7, 27.0, 0.0, 1.0, 5500000.0, 0.0 | | | No |
| KS-1963 Zone 0 (Lithuanian Pulkovo 1942) | coordsys 8, 1018, 7, 21.95, 0.0, 1.0, 250000.0, -11057.63 | | | No |
| KS-1963 Zone 1 (Lithuanian Pulkovo 1942) | coordsys 8, 1018, 7, 24.95, 0.0, 1.0, 1250000.0, -11057.63 | | | No |
| KS-1963 Zone 2 (Lithuanian Pulkovo 1942) | coordsys 8, 1018, 7, 27.95, 0.0, 1.0, 2250000.0, -11057.63 | | | No |
| Laborde Madagascar | coordsys 7, 147, 7, 46.437229167, -18.9, 18.9, 0.9995, 1113136.3, 2882900.7 | | | No |
| Laborde Madagascar (kilomètre) | coordsys 7, 86, 1, 46.4372, -18.54, 18.9, 0.9995, 1098.9493145, 2882.1007279 | | | No |
| Laborde Madagascar (mètre) | coordsys 7, 86, 7, 46.4372, -18.54, 18.9, 0.9995, 1098949.3145, 2882100.7279 | | | No |
| Lambert Azimuthal Equal-Area (100W, 40N, Range 180) | coordsys 29, 74, 7, -100.0, 40.0, 180.0 | | | No |
| Lambert Azimuthal Equal-Area (100W, 40N, Range 90) | coordsys 29, 74, 7, -100.0, 40.0, 90.0 | | | No |
| Lambert Azimuthal Equal-Area (100W, 45N, Range 180) | coordsys 29, 74, 7, -100.0, 45.0, 180.0 | 2163 | | No |
| Lambert Azimuthal Equal-Area (100W, 80S, Range 180) | coordsys 29, 74, 7, -100.0, -80.0, 180.0 | | | No |
| Lambert Azimuthal Equal-Area (100W, 80S, Range 90) | coordsys 29, 74, 7, -100.0, -80.0, 90.0 | | | No |
| Lambert Azimuthal Equal-Area (ETRS89) | coordsys 1029, 115, 7, 10.0, 52.0, 180.0, 7, 1.0, 0.0, 4321000.0, 0.0, 1.0, 3210000.0 | 3035 | | No |
| Lambert Azimuthal Equal-Area (Greenwich, 60S, Range 180) | coordsys 29, 74, 7, 0.0, -60.0, 180.0 | | | No |
| Lambert Azimuthal Equal-Area (Greenwich, 60S, Range 90) | coordsys 29, 74, 7, 0.0, -60.0, 90.0 | | | No |
| Lambert Azimuthal Equal-Area (Greenwich, 80N, Range 180) | coordsys 29, 74, 7, 0.0, 80.0, 180.0 | | | No |
| Lambert Azimuthal Equal-Area (Greenwich, 80N, Range 90) | coordsys 29, 74, 7, 0.0, 80.0, 90.0 | | | No |
| Lambert Azimuthal Equal-Area Baltic (Range 90) | coordsys 29, 28, 7, 20.0, 60.0, 90.0 | | | No |
| Lambert Conformal Conic | coordsys 3, 19, 7, 23.0, -23.0, -18.0, -32.0, 0.0, 0.0 | | | No |
| Lambert Conformal Conic (ETRS89) | coordsys 3, 115, 7, 10.0, 52.0, 35.0, 45.0, 4000000.0, 2800000.0 | 3034 | | No |
| Lambert Conformal Conic (Canada NAD83) | coordsys 3, 74, 7, -95.0, 49.0, 49.0, 77.0, 0.0, 0.0 | 42304 | | No |
| Lambert Conformal Conic (Canada WGS84) | coordsys 3, 104, 7, -95.0, 0.0, 49.0, 77.0, 0.0, -8000000.0 | 42101 | | No |
| Lambert Conformal Conic (Cape 7-parameter) | coordsys 3, 1005, 7, 23.0, -23.0, -18.0, -32.0, 0.0, 0.0 | | | No |
| Lambert Conformal Conic (US WGS84) | coordsys 3, 104, 7, -100.0, 0.0, 33.0, 45.0, 0.0, 0.0 | 42103 | | No |
| Lambert Conformal Conic Europe parallels (42 56) | coordsys 3, 28, 7, 17.0, 29.77930555, 42.0, 56.0, 2679984.29, -484330.0 | | | No |
| Lambert Conformal Conic Projection MGI (98_47.5) | coordsys 3, 9999, 10, 575.0, 93.0, 466.0, -5.1, -1.6, -5.2, 2.5, 0.0, 7, 13.3333333, 47.5, 46.0, 49.0, 400000.0, 400000.0 | | | No |
| Lambert Conformal Conic Projection MGI (98_48.0) | coordsys 3, 9999, 10, 575.0, 93.0, 466.0, -5.1, -1.6, -5.2, 2.5, 0.0, 7, 13.3333333, 48.0, 46.0, 49.0, 400000.0, 400000.0 | | | No |

| Display Name | MapInfo Code | EPSG Code | SRID Code | Supported for Upload |
|---|--|-----------|-----------|----------------------|
| Lambert Conformal Conic Projection MGI (Old_47.5) | coordsys 3, 9999, 10, 563.88, 82.3, 463.41, -4.85, -1.88, -4.46, 4.46, 0.0, 7, 13.33333333, 47.5, 46.0, 49.0, 400000.0, 400000.0 | | | No |
| Lambert Conformal Conic Projection MGI (Old_48.0) | coordsys 3, 9999, 10, 563.88, 82.3, 463.41, -4.85, -1.88, -4.46, 4.46, 0.0, 7, 13.33333333, 48.0, 46.0, 49.0, 400000.0, 400000.0 | | | No |
| Lambert Conformal Conic Projection WGS84 (47.5) | coordsys 3, 104, 7, 13.33333333, 47.5, 46.0, 49.0, 400000.0, 400000.0 | | | No |
| Lambert Conformal Conic Projection WGS84 (48.0) | coordsys 3, 104, 7, 13.33333333, 48.0, 46.0, 49.0, 400000.0, 400000.0 | | | No |
| Lambert Conformal Conic USA (ESRI (R) Version) | coordsys 3, 62, 7, -96.0, 39.0, 33.0, 45.0, 0.0, 0.0 | | | No |
| Lambert Conique Conforme BGR | coordsys 3, 74, 7, -68.5, 44.0, 46.0, 60.0, 0.0, 0.0 | | | No |
| Lambert I Carto - Greenwich (Obsolète) | coordsys 3, 999, 6, -168.0, -60.0, 320.0, 7, 2.3372291667, 49.5, 48.59852278, 50.39591167, 600000.0, 1200000.0 | | | No |
| Lambert I Carto - Paris (Borne Europe) | coordsys 2003, 1002, 7, 0.0, 49.5, 48.598522778, 50.39591167, 600000.0, 1200000.0, -823171.0, -417628.0, 3371792.0, 3970651.0 | 27571 | | No |
| Lambert I Carto - Paris (Borne France) | coordsys 2003, 1002, 7, 0.0, 49.5, 48.598522778, 50.39591167, 600000.0, 1200000.0, -40092.0, 181475.0, 1264450.0, 1486383.0 | 27571 | | No |
| Lambert I Carto - Paris (non borné) | coordsys 3, 1002, 7, 0.0, 49.5, 48.59852278, 50.39591167, 600000.0, 1200000.0 | 27571 | | No |
| Lambert I Nord - Greenwich (Obsolète) | coordsys 3, 999, 6, -168.0, -60.0, 320.0, 7, 2.3372291667, 49.5, 48.59852278, 50.39591167, 600000.0, 200000.0 | | | No |
| Lambert I Nord - Paris (Borne Europe) | coordsys 2003, 1002, 7, 0.0, 49.5, 48.598522778, 50.39591167, 600000.0, 200000.0, -823171.0, -1417628.0, 3371792.0, 2970651.0 | 27561 | | No |
| Lambert I Nord - Paris (Borne France) | coordsys 2003, 1002, 7, 0.0, 49.5, 48.598522778, 50.39591167, 600000.0, 200000.0, -40092.0, -818525.0, 1264450.0, 486383.0 | 27561 | | No |
| Lambert I Nord - Paris (non borné) | coordsys 3, 1002, 7, 0.0, 49.5, 48.59852278, 50.39591167, 600000.0, 200000.0 | 27561 | | No |
| Lambert II Carto - Greenwich (Obsolète) | coordsys 3, 999, 6, -168.0, -60.0, 320.0, 7, 2.3372291667, 46.8, 45.89891889, 47.69601444, 600000.0, 2200000.0 | | | No |
| Lambert II Carto - Paris (Borne Europe) | coordsys 2003, 1002, 7, 0.0, 46.8, 45.898918889, 47.69601444, 600000.0, 2200000.0, -864407.0, 868215.0, 3440473.0, 5294928.0 | 27572 | | No |
| Lambert II Carto - Paris (Borne France) | coordsys 2003, 1002, 7, 0.0, 46.8, 45.898918889, 47.69601444, 600000.0, 2200000.0, -42173.0, 1482926.0, 1266604.0, 2785681.0 | 27572 | | No |
| Lambert II Carto - Paris (non borné) | coordsys 3, 1002, 7, 0.0, 46.8, 45.89891889, 47.69601444, 600000.0, 2200000.0 | 27572 | | No |
| Lambert II Centre - Greenwich (Obsolète) | coordsys 3, 999, 6, -168.0, -60.0, 320.0, 7, 2.3372291667, 46.8, 45.89891889, 47.69601444, 600000.0, 200000.0 | | | No |
| Lambert II Centre - Paris (Borne Europe) | coordsys 2003, 1002, 7, 0.0, 46.8, 45.898918889, 47.69601444, 600000.0, 200000.0, -864407.0, -1131785.0, 3440473.0, 3294928.0 | 27562 | | No |
| Lambert II Centre - Paris (Borne France) | coordsys 2003, 1002, 7, 0.0, 46.8, 45.898918889, 47.69601444, 600000.0, 200000.0, -42173.0, -517074.0, 1266604.0, 785681.0 | 27562 | | No |
| Lambert II Centre - Paris (non borné) | coordsys 3, 1002, 7, 0.0, 46.8, 45.89891889, 47.69601444, 600000.0, 200000.0 | 27562 | | No |
| Lambert III Carto - Greenwich (Obsolète) | coordsys 3, 999, 6, -168.0, -60.0, 320.0, 7, 2.3372291667, 44.1, 43.19929139, 44.99609389, 600000.0, 3200000.0 | | | No |
| Lambert III Carto - Paris (Borne Europe) | coordsys 2003, 1002, 7, 0.0, 44.1, 43.199291389, 44.99609389, 600000.0, 3200000.0, -912250.0, 2150583.0, 3519844.0, 6627271.0 | 27573 | | No |
| Lambert III Carto - Paris (Borne France) | coordsys 2003, 1002, 7, 0.0, 44.1, 43.199291389, 44.99609389, 600000.0, 3200000.0, -45826.0, 2782676.0, 3519844.0, 6627271.0 | 27573 | | No |

| Display Name | MapInfo Code | EPSG Code | SRID Code | Supported for Upload |
|---|---|-----------|-----------|----------------------|
| | 1270389.0, 4086104.0 | | | |
| Lambert III Carto - Paris (non borné) | coordsys 3, 1002, 7, 0.0, 44.1, 43.19929139, 44.99609389, 600000.0, 3200000.0 | 27573 | | No |
| Lambert III Sud - Greenwich (Obsolète) | coordsys 3, 999, 6, -168.0, -60.0, 320.0, 7, 2.3372291667, 44.1, 43.19929139, 44.99609389, 600000.0, 200000.0 | | | No |
| Lambert III Sud - Paris (Borne Europe) | coordsys 2003, 1002, 7, 0.0, 44.1, 43.199291389, 44.99609389, 600000.0, 200000.0, -912250.0, -849417.0, 3519844.0, 3627271.0 | 27563 | | No |
| Lambert III Sud - Paris (Borne France) | coordsys 2003, 1002, 7, 0.0, 44.1, 43.1992913889, 44.99609389, 600000.0, 200000.0, -45826.0, -217324.0, 1270389.0, 1086104.0 | 27563 | | No |
| Lambert III Sud - Paris (non borné) | coordsys 3, 1002, 7, 0.0, 44.1, 43.19929139, 44.99609389, 600000.0, 200000.0 | 27563 | | No |
| Lambert IV Carto - Greenwich (Obsolète) | coordsys 3, 999, 6, -168.0, -60.0, 320.0, 7, 2.3372291667, 42.165, 41.56038778, 42.76766333, 234.358, 4185861.369 | | | No |
| Lambert IV Carto - Paris (Borne Europe) | coordsys 2003, 1002, 7, 0.0, 42.165, 41.560387778, 42.76766333, 234.358, 4185861.369, -1550796.0, 3336898.0, 2984151.0, 7857148.0 | 27574 | | No |
| Lambert IV Carto - Paris (Borne France) | coordsys 2003, 1002, 7, 0.0, 42.165, 41.560387778, 42.76766333, 234.358, 4185861.369, -649267.0, 3982633.0, 674434.0, 5288446.0 | 27574 | | No |
| Lambert IV Carto - Paris (non borné) | coordsys 3, 1002, 7, 0.0, 42.165, 41.56038778, 42.76766333, 234.358, 4185861.369 | 27574 | | No |
| Lambert IV Corse - Greenwich (Obsolète) | coordsys 3, 999, 6, -168.0, -60.0, 320.0, 7, 2.3372291667, 42.165, 41.56038778, 42.76766333, 234.358, 185861.369 | | | No |
| Lambert IV Corse - Paris (Borne Europe) | coordsys 2003, 1002, 7, 0.0, 42.165, 41.560387778, 42.76766333, 234.358, 185861.369, -1550796.0, -663102.0, 2984151.0, 3857148.0 | 27564 | | No |
| Lambert IV Corse - Paris (Borne France) | coordsys 2003, 1002, 7, 0.0, 42.165, 41.560387778, 42.76766333, 234.358, 185861.369, -649267.0, -17367.0, 674434.0, 1288446.0 | 27564 | | No |
| Lambert IV Corse - Paris (non borné) | coordsys 3, 1002, 7, 0.0, 42.165, 41.56038778, 42.76766333, 234.358, 185861.369 | 27564 | | No |
| Lambert-93 CC42 (zone 1) - Borné | coordsys 2003, 33, 7, 3.0, 42.0, 41.25, 42.75, 1700000.0, 1200000.0, 1000000.0, 1000000.0, 2400000.0, 1400000.0 | 3942 | | No |
| Lambert-93 CC43 (zone 2) - Borné | coordsys 2003, 33, 7, 3.0, 43.0, 42.25, 43.75, 1700000.0, 2200000.0, 1000000.0, 2000000.0, 2400000.0, 2400000.0 | 3943 | | No |
| Lambert-93 CC44 (zone 3) - Borné | coordsys 2003, 33, 7, 3.0, 44.0, 43.25, 44.75, 1700000.0, 3200000.0, 1000000.0, 3000000.0, 2400000.0, 3400000.0 | 3944 | | No |
| Lambert-93 CC45 (zone 4) - Borné | coordsys 2003, 33, 7, 3.0, 45.0, 44.25, 45.75, 1700000.0, 4200000.0, 1000000.0, 4000000.0, 2400000.0, 4400000.0 | 3945 | | No |
| Lambert-93 CC46 (zone 5) - Borné | coordsys 2003, 33, 7, 3.0, 46.0, 45.25, 46.75, 1700000.0, 5200000.0, 1000000.0, 5000000.0, 2400000.0, 5400000.0 | 3946 | | No |
| Lambert-93 CC47 (zone 6) - Borné | coordsys 2003, 33, 7, 3.0, 47.0, 46.25, 47.75, 1700000.0, 6200000.0, 1000000.0, 6000000.0, 2400000.0, 6400000.0 | 3947 | | No |
| Lambert-93 CC48 (zone 7) - Borné | coordsys 2003, 33, 7, 3.0, 48.0, 47.25, 48.75, 1700000.0, 7200000.0, 1000000.0, 7000000.0, 2400000.0, 7400000.0 | 3948 | | No |
| Lambert-93 CC49 (zone 8) - Borné | coordsys 2003, 33, 7, 3.0, 49.0, 48.25, 49.75, 1700000.0, 8200000.0, 1000000.0, 8000000.0, 2400000.0, 8400000.0 | 3949 | | No |
| Lambert-93 CC50 (zone 9) - Borné | coordsys 2003, 33, 7, 3.0, 50.0, 49.25, 50.75, 1700000.0, 9200000.0, 1000000.0, 9000000.0, 2400000.0, 9400000.0 | 3950 | | No |
| L-EST 1992 (EUREF89) | coordsys 3, 115, 7, 24.0, 57.51755394, 58.0, 59.33333333, 500000.0, 6375000.0 | 3300 | | No |
| L-EST97 (EUREF89) | coordsys 3, 115, 7, 24.0, 57.51755393056, 58.0, 59.33333333, 500000.0, 6375000.0 | 3301 | | No |
| LKS-92 (EUREF89) | coordsys 8, 115, 7, 24.0, 0.0, 0.9996, 500000.0, 0.0 | 25884 | | No |

| Display Name | MapInfo Code | EPSG Code | SRID Code | Supported for Upload |
|--|---|-----------|-----------|----------------------|
| LKS-92 for large scale (EUREF89) | coordsys 8, 115, 7, 24.0, 0.0, 0.9996, 500000.0, -6000000.0 | 3059 | | No |
| LKS-94 (EUREF89) | coordsys 8, 115, 7, 24.0, 0.0, 0.9998, 500000.0, 0.0 | 2600 | | No |
| LO19 with offset | coordsys 8, 19, 7, 19.0, 0.0, 1.0, 0.0, 3700000.0 | | | No |
| LO19 with offset (Cape 7-parameter) | coordsys 8, 1005, 7, 19.0, 0.0, 1.0, 0.0, 3700000.0 | | | No |
| Longitude / Latitude (Antigua Island Astro 1943) | coordsys 1, 119 | | | No |
| Longitude / Latitude (ATS77 Ellipsoid) | coordsys 1, 151 | | | No |
| Longitude / Latitude (Australia (A.C.T. AGD66 7-param) | coordsys 1, 1007 | | | No |
| Longitude / Latitude (Australia (Tasmania AGD66 7-param) | coordsys 1, 1008 | | | No |
| Longitude / Latitude (Australia (Victoria/NSW AGD66 7-param) | coordsys 1, 1009 | | | No |
| Longitude / Latitude (Australia-National-AGD84 7 param) | coordsys 1, 1006 | | | No |
| Longitude / Latitude (Ayabelle Lighthouse) | coordsys 1, 120 | | | No |
| Longitude / Latitude (Beijing 1954) | coordsys 1, 154 | | | No |
| Longitude / Latitude (Belgian 1972 - 7Param) | coordsys 1, 1019 | | | No |
| Longitude / Latitude (Deception Island) | coordsys 1, 124 | | | No |
| Longitude / Latitude (Estonia 1937) | coordsys 1, 122 | | | No |
| Longitude / Latitude (EUREF89) | coordsys 1, 115 | | | No |
| Longitude / Latitude (EUREF89) | coordsys 1, 115 | 4258 | | No |
| Longitude / Latitude (Everest Ellipsoid for Pakistan) | coordsys 1, 999, 50, 283.0, 682.0, 231.0 | | | No |
| Longitude / Latitude (Fort Thomas 1955) | coordsys 1, 125 | | | No |
| Longitude / Latitude (Graciosa Base SW 1948) | coordsys 1, 126 | | | No |
| Longitude / Latitude (Hartbeesthoek 94) | coordsys 1, 150 | | | No |
| Longitude / Latitude (Hermannskogel) | coordsys 1, 128 | | | No |
| Longitude / Latitude (HGRS87) | coordsys 1, 153 | | | No |
| Longitude / Latitude (Hungarian HD 72) | coordsys 1, 1004 | | | No |
| Longitude / Latitude (Indian (Pakistan) | coordsys 1, 129 | | | No |
| Longitude / Latitude (Indian 1975) | coordsys 1, 132 | | | No |
| Longitude / Latitude (Indonesian 1974) | coordsys 1, 133 | | | No |
| Longitude / Latitude (ISTS 061 Astro 1968) | coordsys 1, 134 | | | No |
| Longitude / Latitude (JGD2000) | coordsys 1, 152 | | | No |
| Longitude / Latitude (KKJ) | coordsys 1, 1016 | | | No |
| Longitude / Latitude (Kusaie Astro 1951) | coordsys 1, 135 | | | No |
| Longitude / Latitude (Lithuanian Pulkovo 1942) | coordsys 1, 1018 | | | No |
| Longitude / Latitude (LKS-92) | coordsys 1, 115 | 4661 | | No |
| Longitude / Latitude (LKS-94) | coordsys 1, 115 | 4669 | | No |
| Longitude / Latitude (NAD 27 for Mexico) | coordsys 1, 72 | | | No |

| Display Name | MapInfo Code | EPSG Code | SRID Code | Supported for Upload |
|---|---|-----------|-----------|----------------------|
| Longitude / Latitude (New Zealand (NZGD49 7-parameter)) | coordsys 1, 1010 | | | No |
| Longitude / Latitude (North Sahara 1959) | coordsys 1, 139 | | | No |
| Longitude / Latitude (Observatorio Meteor. 1939) | coordsys 1, 140 | | | No |
| Longitude / Latitude (Pointe Noire 1948) | coordsys 1, 142 | | | No |
| Longitude / Latitude (Porto Santo 1936) | coordsys 1, 143 | | | No |
| Longitude / Latitude (RT 90 7 parameters) | coordsys 1, 1011 | | | No |
| Longitude / Latitude (Russia PZ90) | coordsys 1, 1012 | | | No |
| Longitude / Latitude (Russia SK42) | coordsys 1, 1013 | | | No |
| Longitude / Latitude (Russia SK95) | coordsys 1, 1014 | | | No |
| Longitude / Latitude (Selvagem Grande 1938) | coordsys 1, 144 | | | No |
| Longitude / Latitude (S-JTSK with Ferro prime meridian) | coordsys 1, 1020 | | | No |
| Longitude / Latitude (S-JTSK) | coordsys 1, 146 | | | No |
| Longitude / Latitude (Tokyo) | coordsys 1, 1015 | 4301 | | No |
| Longitude / Latitude (Victoria GDA94) | coordsys 2001, 116, 132.0, -43.8, 154.0, -26.8 | | | No |
| Longitude / Latitude (Voirol 1960) | coordsys 1, 149 | | | No |
| Longitude / Latitude (WGS84) | coordsys 1, 9999, 4, -84.003, -102.315, -129.879, -0.0183, 3.0e-4, -0.4738, 1.0347, 0.0 | | | No |
| Longitude / Latitude (Xian 1980) | coordsys 1, 1017 | | | No |
| Louisiana 1701, Northern Zone (1983, meters) | coordsys 3, 74, 7, -92.5, 30.5, 31.1666666667, 32.6666666667, 1000000.0, 0.0 | 26981 | | No |
| Louisiana 1701, Northern Zone (1983, US Survey feet) | coordsys 3, 74, 8, -92.5, 30.5, 31.1666666667, 32.6666666667, 3280833.333, 0.0 | | | No |
| Louisiana 1702, Southern Zone (1983, meters) | coordsys 3, 74, 7, -91.3333333333, 28.5, 29.3, 30.7, 1000000.0, 0.0 | 26982 | | No |
| Louisiana 1702, Southern Zone (1983, US Survey feet) | coordsys 3, 74, 8, -91.3333333333, 28.5, 29.3, 30.7, 3280833.333, 0.0 | | | No |
| Louisiana 1703, Offshore Zone (1983, meters) | coordsys 3, 74, 7, -91.3333333333, 25.5, 26.1666666667, 27.8333333333, 1000000.0, 0.0 | | | No |
| Louisiana 1703, Offshore Zone (1983, US Survey feet) | coordsys 3, 74, 8, -91.3333333333, 25.5, 26.1666666667, 27.8333333333, 3280833.333, 0.0 | | | No |
| LTM 16 | coordsys 8, 155, 7, 17.0, 0.0, 0.9995, 1000000.0, 0.0 | | | No |
| LTM 2 Zone 10 | coordsys 8, 155, 7, 19.0, 0.0, 0.99995, 200000.0, 0.0 | | | No |
| LTM 2 Zone 11 | coordsys 8, 155, 7, 21.0, 0.0, 0.99995, 200000.0, 0.0 | | | No |
| LTM 2 Zone 12 | coordsys 8, 155, 7, 23.0, 0.0, 0.99995, 200000.0, 0.0 | | | No |
| LTM 2 Zone 13 | coordsys 8, 155, 7, 25.0, 0.0, 0.99995, 200000.0, 0.0 | | | No |
| LTM 2 Zone 5 | coordsys 8, 155, 7, 9.0, 0.0, 0.99995, 200000.0, 0.0 | | | No |
| LTM 2 Zone 6 | coordsys 8, 155, 7, 11.0, 0.0, 0.99995, 200000.0, 0.0 | | | No |
| LTM 2 Zone 7 | coordsys 8, 155, 7, 13.0, 0.0, 0.99995, 200000.0, 0.0 | | | No |
| LTM 2 Zone 8 | coordsys 8, 155, 7, 15.0, 0.0, 0.99995, 200000.0, 0.0 | | | No |
| LTM 2 Zone 9 | coordsys 8, 155, 7, 17.0, 0.0, 0.99995, 200000.0, 0.0 | | | No |

| Display Name | MapInfo Code | EPSG Code | SRID Code | Supported for Upload |
|--|--|-----------|-----------|----------------------|
| Luxembourg 1930 / Gauss | coordsys 8, 9999, 4, -192.986, 13.673, -39.309, 0.4099, 2.9332, -2.6881, 0.43, 0.0, 7, 6.166666667, 49.83333333, 1.0, 80000.0, 100000.0 | 2169 | | No |
| LuxGrid (Bursa-Wolf) | coordsys 8, 9999, 4, -185.836, 13.479, -14.527, 0.441203, 3.027399, -2.607685, 0.0, 0.0, 7, 6.166666667, 49.83333333, 1.0, 80000.0, 100000.0 | | | No |
| LuxGrid (Molodensky - Badekas) | coordsys 8, 9999, 4, -262.512, 75.745, 44.788, 0.441203, 3.027399, -2.607685, 0.0, 0.0, 7, 6.166666667, 49.83333333, 1.0, 80000.0, 100000.0 | | | No |
| LuxGrid (Simplified Bursa-Wolf) | coordsys 8, 999, 4, -185.836, 13.479, -14.527, 7, 6.166666667, 49.83333333, 1.0, 80000.0, 100000.0 | | | No |
| LuxGrid (Simplified Molodensky - Badekas) | coordsys 8, 999, 4, -262.512, 75.745, 44.788, 7, 6.166666667, 49.83333333, 1.0, 80000.0, 100000.0 | | | No |
| Maine 102, Western Zone (1983, US Survey feet) | coordsys 8, 74, 8, -70.1666666667, 42.8333333333, 0.9999666667, 2952750.0, 0.0 | | | No |
| Maine 1801, Eastern Zone (1983, meters) | coordsys 8, 74, 7, -68.5, 43.6666666667, 0.9999, 300000.0, 0.0 | 26983 | | No |
| Maine 1801, Eastern Zone (1983, US Survey feet) | coordsys 8, 74, 8, -68.5, 43.6666666667, 0.9999, 984250.0, 0.0 | | | No |
| Maine 1802, Western Zone (1983, meters) | coordsys 8, 74, 7, -70.1666666667, 42.8333333333, 0.9999666667, 900000.0, 0.0 | 26984 | | No |
| Martinique, Fort Desaix- UTM 20- IGN | coordsys 8, 9999, 4, 126.93, 547.94, 130.41, 2.7867, -5.1612, 0.8584, 13.8227, 0.0, 7, -63.0, 0.0, 0.9996, 500000.0, 0.0 | 2973 | | No |
| Maryland 1900 (1983, meters) | coordsys 3, 74, 7, -77.0, 37.6666666667, 38.3, 39.45, 400000.0, 0.0 | 26985 | | No |
| Maryland 1900 (1983, US Survey feet) | coordsys 3, 74, 8, -77.0, 37.6666666667, 38.3, 39.45, 1312333.333, 0.0 | 2248 | | No |
| Massachusetts 2001, Mainland Zone (1983, meters) | coordsys 3, 74, 7, -71.5, 41.0, 41.7166666667, 42.6833333333, 200000.0, 750000.0 | 26986 | | No |
| Massachusetts 2001, Mainland Zone (1983, US Survey feet) | coordsys 3, 74, 8, -71.5, 41.0, 41.7166666667, 42.6833333333, 656166.6667, 2460625.0 | 2249 | | No |
| Massachusetts 2002, Island Zone (1983, meters) | coordsys 3, 74, 7, -70.5, 41.0, 41.2833333333, 41.4833333333, 500000.0, 0.0 | 26987 | | No |
| Massachusetts 2002, Island Zone (1983, US Survey feet) | coordsys 3, 74, 8, -70.5, 41.0, 41.2833333333, 41.4833333333, 1640416.667, 0.0 | 2250 | | No |
| Mayotte, Cadastre 1997 - UTM 38S - IGN | coordsys 8, 9999, 4, -164.2, 158.911, -323.418, -0.0835, -0.4715, 0.0602, -49.2814, 0.0, 7, 45.0, 0.0, 0.9996, 500000.0, 1.0e7 | | | No |
| Mayotte, Combani1950 - UTM 38S - IGN | coordsys 8, 999, 4, -382.34, -59.14, -262.41, 7, 45.0, 0.0, 0.9996, 500000.0, 1.0e7 | 2980 | | No |
| Mayotte, RGM04 - UTM 38S - IGN | coordsys 8, 33, 7, 45.0, 0.0, 0.9996, 500000.0, 1.0e7 | | | No |
| Mercator 60 | coordsys 26, 28, 7, 0.0, 60.0 | | | No |
| Mercator 70 | coordsys 26, 28, 7, 0.0, 70.0 | | | No |
| Mercator WGS84 | coordsys 10, 104, 7, 0.0 | 41001 | | No |
| Michigan 2111, Northern Zone (1983, feet) | coordsys 3, 74, 3, -87.0, 44.7833333333, 45.4833333333, 47.0833333333, 2.624671916e7, 0.0 | 2251 | | No |
| Michigan 2111, Northern Zone (1983, meters) | coordsys 3, 74, 7, -87.0, 44.7833333333, 45.4833333333, 47.0833333333, 8000000.0, 0.0 | 26988 | | No |
| Michigan 2111, Northern Zone (1983, US Survey feet) | coordsys 3, 74, 8, -87.0, 44.7833333333, 45.4833333333, 47.0833333333, 2.624666667e7, 0.0 | | | No |
| Michigan 2112, Central Zone (1983, feet) | coordsys 3, 74, 3, -84.3666666667, 43.3166666667, 44.1833333333, 45.7, 1.968503937e7, 0.0 | 2252 | | No |
| Michigan 2112, Central Zone (1983, meters) | coordsys 3, 74, 7, -84.3666666667, 43.3166666667, 44.1833333333, 45.7, 6000000.0, 0.0 | 26989 | | No |
| Michigan 2112, Central Zone (1983, US Survey feet) | coordsys 3, 74, 8, -84.3666666667, 43.3166666667, 44.1833333333, 45.7, 1.9685e7, 0.0 | | | No |
| Michigan 2113, Southern Zone (1983, feet) | coordsys 3, 74, 3, -84.3666666667, 41.5, 42.1, 43.6666666667, 1.312335958e7, 0.0 | 2253 | | No |

| Display Name | MapInfo Code | EPSG Code | SRID Code | Supported for Upload |
|---|--|-----------|-----------|----------------------|
| Michigan 2113, Southern Zone (1983, meters) | coordsys 3, 74, 7, -84.3666666667, 41.5, 42.1, 43.6666666667, 4000000.0, 0.0 | 26990 | | No |
| Michigan 2113, Southern Zone (1983, US Survey feet) | coordsys 3, 74, 8, -84.3666666667, 41.5, 42.1, 43.6666666667, 1.312333333e7, 0.0 | | | No |
| Miller Cylindrical WGS84 | coordsys 11, 104, 7, 0.0 | | | No |
| Minnesota 2201, Northern Zone (1983, meters) | coordsys 3, 74, 7, -93.1, 46.5, 47.0333333333, 48.6333333333, 800000.0, 100000.0 | 26991 | | No |
| Minnesota 2201, Northern Zone (1983, US Survey feet) | coordsys 3, 74, 8, -93.1, 46.5, 47.0333333333, 48.6333333333, 2624666.667, 328083.3333 | | | No |
| Minnesota 2202, Central Zone (1983, meters) | coordsys 3, 74, 7, -94.25, 45.0, 45.6166666667, 47.05, 800000.0, 100000.0 | 26992 | | No |
| Minnesota 2202, Central Zone (1983, US Survey feet) | coordsys 3, 74, 8, -94.25, 45.0, 45.6166666667, 47.05, 2624666.667, 328083.3333 | | | No |
| Minnesota 2203, South Zone (1983, meters) | coordsys 3, 74, 7, -94.0, 43.0, 43.7833333333, 45.2166666667, 800000.0, 100000.0 | 26993 | | No |
| Minnesota 2203, South Zone (1983, US Survey feet) | coordsys 3, 74, 8, -94.0, 43.0, 43.7833333333, 45.2166666667, 2624666.667, 328083.3333 | | | No |
| Mississippi 2301, Eastern Zone (1983, meters) | coordsys 8, 74, 7, -88.8333333333, 29.5, 0.99995, 300000.0, 0.0 | 26994 | | No |
| Mississippi 2301, Eastern Zone (1983, US Survey feet) | coordsys 8, 74, 8, -88.8333333333, 29.5, 0.99995, 984250.0, 0.0 | 2254 | | No |
| Mississippi 2302, Western Zone (1983, meters) | coordsys 8, 74, 7, -90.3333333333, 29.5, 0.99995, 700000.0, 0.0 | 26995 | | No |
| Mississippi 2302, Western Zone (1983, US Survey feet) | coordsys 8, 74, 8, -90.3333333333, 29.5, 0.99995, 2296583.333, 0.0 | 2255 | | No |
| Missouri 2401, Eastern Zone (1983, meters) | coordsys 8, 74, 7, -90.5, 35.8333333333, 0.9999333333, 250000.0, 0.0 | 26996 | | No |
| Missouri 2401, Eastern Zone (1983, US Survey feet) | coordsys 8, 74, 8, -90.5, 35.8333333333, 0.9999333333, 820208.3333, 0.0 | | | No |
| Missouri 2402, Central Zone (1983, meters) | coordsys 8, 74, 7, -92.5, 35.8333333333, 0.9999333333, 500000.0, 0.0 | 26997 | | No |
| Missouri 2402, Central Zone (1983, US Survey feet) | coordsys 8, 74, 8, -92.5, 35.8333333333, 0.9999333333, 1640416.667, 0.0 | | | No |
| Missouri 2403, Western Zone (1983, meters) | coordsys 8, 74, 7, -94.5, 36.1666666667, 0.9999411765, 850000.0, 0.0 | 26998 | | No |
| Missouri 2403, Western Zone (1983, US Survey feet) | coordsys 8, 74, 8, -94.5, 36.1666666667, 0.9999411765, 2788708.333, 0.0 | | | No |
| Mollweide (Equal-Area) WGS84 | coordsys 13, 104, 7, 0.0 | | | No |
| Montana 2500 (1983, feet) | coordsys 3, 74, 3, -109.5, 44.25, 45.0, 49.0, 1968503.937, 0.0 | 2256 | | No |
| Montana 2500 (1983, meters) | coordsys 3, 74, 7, -109.5, 44.25, 45.0, 49.0, 600000.0, 0.0 | 32100 | | No |
| Montana 2500 (1983, US Survey feet) | coordsys 3, 74, 8, -109.5, 44.25, 45.0, 49.0, 1968500.0, 0.0 | | | No |
| MTM Nova Scotia Zone 4(ATS77) | coordsys 8, 151, 7, -61.5, 0.0, 0.9999, 4500000.0, 0.0 | 2294 | | No |
| MTM Nova Scotia Zone 5(ATS77) | coordsys 8, 151, 7, -64.5, 0.0, 0.9999, 5500000.0, 0.0 | 2295 | | No |
| NAD27/MTQ Lambert | coordsys 3, 66, 7, -70.0, 44.0, 50.0, 46.0, 800000.0, 0.0 | 3797 | | No |
| NAD83(CSRs)/MTQ Lambert | coordsys 3, 74, 7, -70.0, 44.0, 50.0, 46.0, 800000.0, 0.0 | 3799 | | No |
| NAD83/MTQ Lambert | coordsys 3, 74, 7, -70.0, 44.0, 50.0, 46.0, 800000.0, 0.0 | 3798 | | No |
| NB Stereographic Double ATS77 | coordsys 31, 151, 7, -66.5, 46.5, 0.999912, 300000.0, 800000.0 | | | No |

| Display Name | MapInfo Code | EPSG Code | SRID Code | Supported for Upload |
|--|--|-----------|-----------|----------------------|
| NB Stereographic Double NAD83 | coordsys 31, 74, 7, -66.5, 46.5, 0.999912, 2500000.0, 7500000.0 | | | No |
| Nebraska 2600 (1983, meters) | coordsys 3, 74, 7, -100.0, 39.8333333333, 40.0, 43.0, 500000.0, 0.0 | 32104 | | No |
| Nebraska 2600 (1983, US Survey feet) | coordsys 3, 74, 8, -100.0, 39.8333333333, 40.0, 43.0, 1640416.667, 0.0 | | | No |
| Netherlands National System (mm acc) | coordsys 2020, 109, 7, 5.387638889, 52.156160556, 0.9999079, 155000.0, 463000.0, -100000.0, 200000.0, 400000.0, 700000.0 | | | No |
| Nevada 2701 , Eastern Zone (1983, meters) | coordsys 8, 74, 7, -115.5833333333, 34.75, 0.9999, 200000.0, 8000000.0 | 32107 | | No |
| Nevada 2701, Eastern Zone (1983, US Survey feet) | coordsys 8, 74, 8, -115.5833333333, 34.75, 0.9999, 656166.6667, 2.624666667e7 | | | No |
| Nevada 2702, Central Zone (1983, meters) | coordsys 8, 74, 7, -116.6666666667, 34.75, 0.9999, 500000.0, 6000000.0 | 32108 | | No |
| Nevada 2702, Central Zone (1983, US Survey feet) | coordsys 8, 74, 8, -116.6666666667, 34.75, 0.9999, 1640416.667, 1.9685e7 | | | No |
| Nevada 2703, Western Zone (1983, meters) | coordsys 8, 74, 7, -118.5833333333, 34.75, 0.9999, 800000.0, 4000000.0 | 32109 | | No |
| Nevada 2703, Western Zone (1983, US Survey feet) | coordsys 8, 74, 8, -118.5833333333, 34.75, 0.9999, 2624666.667, 1.312333333e7 | | | No |
| New Hampshire 2800 (1983, meters) | coordsys 8, 74, 7, -71.6666666667, 42.5, 0.9999666667, 300000.0, 0.0 | 32110 | | No |
| New Hampshire 2800 (1983, US Survey feet) | coordsys 8, 74, 8, -71.6666666667, 42.5, 0.9999666667, 984250.0, 0.0 | | | No |
| New Jersey 2900 (1983, meters) | coordsys 8, 74, 7, -74.5, 38.8333333334, 0.9999, 150000.0, 0.0 | 32111 | | No |
| New Jersey 2900 (1983, US Survey feet) | coordsys 8, 74, 8, -74.5, 38.8333333334, 0.9999, 492125.0, 0.0 | | | No |
| New Mexico 3001 , Eastern Zone (1983, US Survey feet) | coordsys 8, 74, 8, -104.3333333333, 31.0, 0.9999090909, 541337.5, 0.0 | 2257 | | No |
| New Mexico 3001, Eastern Zone (1983, meters) | coordsys 8, 74, 7, -104.3333333333, 31.0, 0.9999090909, 165000.0, 0.0 | 32112 | | No |
| New Mexico 3002, Central Zone (1983, meters) | coordsys 8, 74, 7, -106.25, 31.0, 0.9999, 500000.0, 0.0 | 32113 | | No |
| New Mexico 3002, Central Zone (1983, US Survey feet) | coordsys 8, 74, 8, -106.25, 31.0, 0.9999, 1640416.667, 0.0 | 2258 | | No |
| New Mexico 3003, Western Zone (1983, meters) | coordsys 8, 74, 7, -107.8333333333, 31.0, 0.9999166667, 830000.0, 0.0 | 32114 | | No |
| New Mexico 3003, Western Zone (1983, US Survey feet) | coordsys 8, 74, 8, -107.8333333333, 31.0, 0.9999166667, 2723091.667, 0.0 | 2259 | | No |
| New York 3101, Eastern Zone (1983, meters) | coordsys 8, 74, 7, -74.5, 38.8333333333, 0.9999, 150000.0, 0.0 | 32115 | | No |
| New York 3101, Eastern Zone (1983, US Survey feet) | coordsys 8, 74, 8, -74.5, 38.8333333333, 0.9999, 492125.0, 0.0 | 2260 | | No |
| New York 3102, Central Zone (1983, meters) | coordsys 8, 74, 7, -76.5833333333, 40.0, 0.9999375, 250000.0, 0.0 | 32116 | | No |
| New York 3102, Central Zone (1983, US Survey feet) | coordsys 8, 74, 8, -76.5833333333, 40.0, 0.9999375, 820208.3333, 0.0 | 2261 | | No |
| New York 3103, Western Zone (1983, meters) | coordsys 8, 74, 7, -78.5833333333, 40.0, 0.9999375, 350000.0, 0.0 | 32117 | | No |
| New York 3103, Western Zone (1983, US Survey feet) | coordsys 8, 74, 8, -78.5833333333, 40.0, 0.9999375, 1148291.667, 0.0 | 2262 | | No |
| New York 3104, Long Island Zone (1983, meters) | coordsys 3, 74, 7, -74.0, 40.1666666667, 40.6666666667, 41.0333333333, 300000.0, 0.0 | 32118 | | No |
| New York 3104, Long Island Zone (1983, US Survey feet) | coordsys 3, 74, 8, -74.0, 40.1666666667, 40.6666666667, 41.0333333333, 984250.0, 0.0 | 2263 | | No |

| Display Name | MapInfo Code | EPSG Code | SRID Code | Supported for Upload |
|---|---|-----------|-----------|----------------------|
| Survey feet) | | | | |
| Non-Earth (chains) | coordsys 0, 31 | | | No |
| Non-Earth (links) | coordsys 0, 30 | | | No |
| Non-Earth (meters with bounds) | coordsys 2000, 7, -200000.0, -200000.0, 200000.0, 200000.0 | | | No |
| Non-Earth (nautical miles) | coordsys 0, 9 | | | No |
| Non-Earth (rods) | coordsys 0, 32 | | | No |
| Non-Earth (US Survey feet) | coordsys 0, 8 | | | No |
| Non-Earth (centimeters) | coordsys 0, 6 | | 262144 | No |
| Non-Earth (feet) | coordsys 0, 3 | | 262145 | No |
| Non-Earth (inches) | coordsys 0, 2 | | 262146 | No |
| Non-Earth (kilometers) | coordsys 0, 1 | | 262147 | No |
| Non-Earth (meters) | coordsys 0, 7 | | 262148 | No |
| Non-Earth (miles) | coordsys 0, 0 | | 262149 | No |
| Non-Earth (millimeters) | coordsys 0, 5 | | 262150 | No |
| Non-Earth (yards) | coordsys 0, 4 | | 262151 | No |
| North Carolina 3200 (1983, meters) | coordsys 3, 74, 7, -79.0, 33.75, 34.3333333333, 36.1666666667, 609601.22, 0.0 | 32119 | | No |
| North Carolina 3200 (1983, US Survey feet) | coordsys 3, 74, 8, -79.0, 33.75, 34.3333333333, 36.1666666667, 2000000.0, 0.0 | 2264 | | No |
| North Dakota 3301, Northern Zone (1983, meters) | coordsys 3, 74, 7, -100.5, 47.0, 47.4333333333, 48.7333333333, 600000.0, 0.0 | 32120 | | No |
| North Dakota 3301, Northern Zone (1983, US Survey feet) | coordsys 3, 74, 8, -100.5, 47.0, 47.4333333333, 48.7333333333, 1968500.0, 0.0 | 2265 | | No |
| North Dakota 3302, Southern Zone (1983, meters) | coordsys 3, 74, 7, -100.5, 45.6666666667, 46.1833333333, 47.4833333333, 600000.0, 0.0 | 32121 | | No |
| North Dakota 3302, Southern Zone (1983, US Survey feet) | coordsys 3, 74, 8, -100.5, 45.6666666667, 46.1833333333, 47.4833333333, 1968500.0, 0.0 | 2266 | | No |
| Nouvelle Calédonie, Grande Terre - UTM 58S - IGN72 | coordsys 8, 9999, 4, 97.295, -263.237, 310.866, 1.599931, -0.838952, -3.14118, 13.325864, 0.0, 7, 165.0, 0.0, 0.9996, 500000.0, 1.0e7 | 3060 | | No |
| Nouvelle Calédonie, Lifou - UTM 58S - IGN56 | coordsys 8, 9999, 4, 137.098, 131.678, 91.473, 1.943943, 11.599469, 4.331745, -7.480528, 0.0, 7, 165.0, 0.0, 0.9996, 500000.0, 1.0e7 | 2981 | | No |
| Nouvelle Calédonie, Maré - UTM 58S - IGN53 | coordsys 8, 9999, 4, -533.321, 238.077, -224.713, -2.381004, 7.580876, 2.346668, -124.243204, 0.0, 7, 165.0, 0.0, 0.9996, 500000.0, 1.0e7 | 2995 | | No |
| NSW Integrated Survey Grid (ISG) Zone 54/2 | coordsys 8, 12, 7, 141.0, 0.0, 0.99994, 300000.0, 5000000.0 | | | No |
| NSW Integrated Survey Grid (ISG) Zone 54/3 | coordsys 8, 12, 7, 143.0, 0.0, 0.99994, 300000.0, 5000000.0 | | | No |
| NSW Integrated Survey Grid (ISG) Zone 55/1 | coordsys 8, 12, 7, 145.0, 0.0, 0.99994, 300000.0, 5000000.0 | | | No |
| NSW Integrated Survey Grid (ISG) Zone 55/2 | coordsys 8, 12, 7, 147.0, 0.0, 0.99994, 300000.0, 5000000.0 | | | No |
| NSW Integrated Survey Grid (ISG) Zone 55/3 | coordsys 8, 12, 7, 149.0, 0.0, 0.99994, 300000.0, 5000000.0 | | | No |
| NSW Integrated Survey Grid (ISG) Zone 56/1 | coordsys 8, 12, 7, 151.0, 0.0, 0.99994, 300000.0, 5000000.0 | | | No |
| NSW Integrated Survey Grid (ISG) Zone 56/2 | coordsys 8, 12, 7, 153.0, 0.0, 0.99994, 300000.0, 5000000.0 | | | No |
| NSW Integrated Survey Grid (ISG) Zone 56/3 | coordsys 8, 12, 7, 155.0, 0.0, 0.99994, 300000.0, 5000000.0 | | | No |
| NSW Lambert Conformal | coordsys 6, 13, 7, 134.0, -90.0, -18.0, -36.0, 0.0, 0.0 | | | No |
| NSW Simple Conic | coordsys 6, 13, 1, 147.0, -32.5, -29.5, -35.5, 0.0, 0.0 | | | No |
| Ohio 3401, Northern Zone (1983, meters) | coordsys 3, 74, 7, -82.5, 39.6666666667, 40.4333333333, 41.7, 600000.0, 0.0 | 32122 | | No |
| Ohio 3401, Northern Zone (1983, US Survey) | coordsys 3, 74, 8, -82.5, 39.6666666667, 40.4333333333, 41.7, 1968500.0, 0.0 | | | No |

| Display Name | MapInfo Code | EPSG Code | SRID Code | Supported for Upload |
|---|--|-----------|-----------|----------------------|
| feet) | | | | |
| Ohio 3402, Southern Zone (1983, meters) | coordsys 3, 74, 7, -82.5, 38.0, 38.7333333333, 40.0333333333, 600000.0, 0.0 | 32123 | | No |
| Ohio 3402, Southern Zone (1983, US Survey feet) | coordsys 3, 74, 8, -82.5, 38.0, 38.7333333333, 40.0333333333, 1968500.0, 0.0 | | | No |
| Oklahoma 3501, Northern Zone (1983, meters) | coordsys 3, 74, 7, -98.0, 35.0, 35.5666666667, 36.7666666667, 600000.0, 0.0 | 32124 | | No |
| Oklahoma 3501, Northern Zone (1983, US Survey feet) | coordsys 3, 74, 8, -98.0, 35.0, 35.5666666667, 36.7666666667, 1968500.0, 0.0 | 2267 | | No |
| Oklahoma 3502, Southern Zone (1983, meters) | coordsys 3, 74, 7, -98.0, 33.3333333333, 33.9333333333, 35.2333333333, 600000.0, 0.0 | 32125 | | No |
| Oklahoma 3502, Southern Zone (1983, US Survey feet) | coordsys 3, 74, 8, -98.0, 33.3333333333, 33.9333333333, 35.2333333333, 1968500.0, 0.0 | 2268 | | No |
| Oregon 3601, Northern Zone (1983, feet) | coordsys 3, 74, 3, -120.5, 43.6666666667, 44.3333333333, 46.0, 8202099.738, 0.0 | 2269 | | No |
| Oregon 3601, Northern Zone (1983, meters) | coordsys 3, 74, 7, -120.5, 43.6666666667, 44.3333333333, 46.0, 2500000.0, 0.0 | 32126 | | No |
| Oregon 3601, Northern Zone (1983, US Survey feet) | coordsys 3, 74, 8, -120.5, 43.6666666667, 44.3333333333, 46.0, 8202083.333, 0.0 | | | No |
| Oregon 3602, Southern Zone (1983, feet) | coordsys 3, 74, 3, -120.5, 41.6666666667, 42.3333333333, 44.0, 4921259.843, 0.0 | 2270 | | No |
| Oregon 3602, Southern Zone (1983, meters) | coordsys 3, 74, 7, -120.5, 41.6666666667, 42.3333333333, 44.0, 1500000.0, 0.0 | 32127 | | No |
| Oregon 3602, Southern Zone (1983, US Survey feet) | coordsys 3, 74, 8, -120.5, 41.6666666667, 42.3333333333, 44.0, 4921250.0, 0.0 | | | No |
| PDN-Gauss Laborde Réunion IGN | coordsys 8, 9999, 4, 789.524, -626.486, -89.904, -0.6006, -76.7946, 10.5788, -32.3241, 0.0, 7, 55.5333333333, -21.1166666667, 1.0, 160000.0, 50000.0 | 4626 | | No |
| PDN-Gauss Laborde Réunion-IGN | coordsys 8, 9999, 4, 789.524, -626.486, -89.904, -0.6006, -76.7946, 10.5788, -32.3241, 0.0, 7, 55.5333333333, -21.1166666667, 1.0, 160000.0, 50000.0 | 2990 | | No |
| PEI Stereographic Double ATS77 | coordsys 31, 151, 7, -63.0, 47.25, 0.999912, 700000.0, 400000.0 | | | No |
| PEI Stereographic Double NAD83 | coordsys 31, 74, 7, -63.0, 47.25, 0.999912, 400000.0, 800000.0 | | | No |
| Pennsylvania 3701, Northern Zone (1983, meters) | coordsys 3, 74, 7, -77.75, 40.1666666667, 40.8833333333, 41.95, 600000.0, 0.0 | 32128 | | No |
| Pennsylvania 3701, Northern Zone (1983, US Survey feet) | coordsys 3, 74, 8, -77.75, 40.1666666667, 40.8833333333, 41.95, 1968500.0, 0.0 | 2271 | | No |
| Pennsylvania 3702, Southern Zone (1983, meters) | coordsys 3, 74, 7, -77.75, 39.3333333333, 39.9333333333, 40.9666666667, 600000.0, 0.0 | 32129 | | No |
| Pennsylvania 3702, Southern Zone (1983, US Survey feet) | coordsys 3, 74, 8, -77.75, 39.3333333333, 39.9333333333, 40.9666666667, 1968500.0, 0.0 | 2272 | | No |
| Poland ETRS89 / CS92 | coordsys 8, 33, 7, 19.0, 0.0, 0.9993, 500000.0, -530000.0 | 2180 | | No |
| Polish Lambert conformal | coordsys 3, 28, 7, 19.0, 29.77930555, 42.0, 56.0, 2679984.29, -484330.0 | | | No |
| Polyconic (0W 0N, WGS84) | coordsys 27, 104, 7, 0.0, 0.0, 0.0, 0.0 | | | No |
| Polyconic (100W 40N, WGS84) | coordsys 27, 104, 7, -100.0, 40.0, 0.0, 0.0 | | | No |
| PSAD56 / Peru central zone | coordsys 8, 82, 7, -76.0, -9.5, 0.99932994, 720000.0, 1039979.159 | 24892 | | No |
| PSAD56 / Peru east zone | coordsys 8, 82, 7, -70.5, -9.5, 0.99952992, 1324000.0, 1040084.558 | 24893 | | No |
| PSAD56 / Peru west zone | coordsys 8, 82, 7, -80.5, -6.0, 0.99983008, 222000.0, 1426834.743 | 24891 | | No |
| Puerto Rico and Virgin Islands 5200 (1983, meters) | coordsys 3, 74, 7, -66.4333333333, 17.8333333333, 18.0333333333, 18.4333333333, 200000.0, 200000.0 | 32161 | | No |

| Display Name | MapInfo Code | EPSG Code | SRID Code | Supported for Upload |
|--|---|-----------|-----------|----------------------|
| Puerto Rico and Virgin Islands 5200 (1983, US Survey feet) | coordsys 3, 74, 8, -66.4333333333, 17.8333333333, 18.0333333333, 18.4333333333, 656166.6667, 656166.6667 | | | No |
| Quebec MTM Zone 10 (NAD 83) | coordsys 8, 74, 7, -79.5, 0.0, 0.9999, 304800.0, 0.0 | | | No |
| Quebec MTM Zone 2 (NAD 83) | coordsys 8, 74, 7, -55.5, 0.0, 0.9999, 304800.0, 0.0 | | | No |
| Quebec MTM Zone 3 (NAD 83) | coordsys 8, 74, 7, -58.5, 0.0, 0.9999, 304800.0, 0.0 | | | No |
| Quebec MTM Zone 4 (NAD 83) | coordsys 8, 74, 7, -61.5, 0.0, 0.9999, 304800.0, 0.0 | | | No |
| Quebec MTM Zone 5 (NAD 83) | coordsys 8, 74, 7, -64.5, 0.0, 0.9999, 304800.0, 0.0 | | | No |
| Quebec MTM Zone 6 (NAD 83) | coordsys 8, 74, 7, -67.5, 0.0, 0.9999, 304800.0, 0.0 | | | No |
| Quebec MTM Zone 7 (NAD 83) | coordsys 8, 74, 7, -70.5, 0.0, 0.9999, 304800.0, 0.0 | | | No |
| Quebec MTM Zone 8 (NAD 83) | coordsys 8, 74, 7, -73.5, 0.0, 0.9999, 304800.0, 0.0 | 42104 | | No |
| Quebec MTM Zone 9 (NAD 83) | coordsys 8, 74, 7, -76.5, 0.0, 0.9999, 304800.0, 0.0 | | | No |
| Regional Lambert Conformal Conic (Quebec NAD 27) | coordsys 3, 66, 7, -68.5, 44.0, 46.0, 60.0, 0.0, 0.0 | | | No |
| Reshet Israel Hadasha (kilometers) | coordsys 8, 33, 1, 35.2045169, 31.7343936, 1.0000067, 219.529584, 626.90739 | | | No |
| Reshet Israel Hadasha (meters) | coordsys 8, 33, 7, 35.2045169, 31.7343936, 1.0000067, 219529.584, 626907.39 | 2039 | | No |
| Reshet Israel Yeshana (kilometers) | coordsys 8, 33, 1, 35.2120805, 31.7340969, 1.0, 170.251555, 126.867909 | | | No |
| Reshet Israel Yeshana (meters) | coordsys 8, 33, 7, 35.2120805, 31.7340969, 1.0, 170251.555, 126867.909 | | | No |
| Réunion, RGR92 - UTM 40S - IGN | coordsys 8, 33, 7, 57.0, 0.0, 0.9996, 500000.0, 1.0e7 | 2975 | | No |
| Rhode Island 3800 (1983, meters) | coordsys 8, 74, 7, -71.5, 41.0833333333, 0.99999375, 100000.0, 0.0 | 32130 | | No |
| Rhode Island 3800 (1983, US Survey feet) | coordsys 8, 74, 8, -71.5, 41.0833333333, 0.99999375, 328083.3333, 0.0 | | | No |
| Robinson WGS84 | coordsys 12, 104, 7, 0.0 | | | No |
| Romanian Stereo 1970 | coordsys 31, 156, 7, 25.0, 46.0, 0.99975, 500000.0, 500000.0 | | | No |
| Romanian Transverse Mercator | coordsys 8, 156, 7, 25.0, 46.0, 0.99975, 0.0, 0.0 | | | No |
| Sinusoidal (Equal-Area) WGS84 | coordsys 16, 104, 7, 0.0 | 54008 | | No |
| S-JTSK (Krovak) Coordinate system | coordsys 32, 1020, 7, 42.5, 49.5, 78.5, 30.28813972, 0.0, 0.0 | 102067 | | No |
| Slovenia (D-48 Slovenia) 3-parameters | coordsys 8, 999, 10, 668.0, -205.0, 472.0, 7, 15.0, 0.0, 0.9999, 500000.0, -5000000.0 | | | No |
| Slovenia (D-48 Slovenia) 7-parameters | coordsys 8, 9999, 10, 438.7669, 126.6093, 457.938, -4.323931, -4.1076, 12.245081, -16.5199, 0.0, 7, 15.0, 0.0, 0.9999, 500000.0, -5000000.0 | | | No |
| South Carolina 3900 (1983, feet) | coordsys 3, 74, 3, -81.0, 31.8333333333, 32.5, 34.8333333333, 2000000.0, 0.0 | 2273 | | No |
| South Carolina 3900 (1983, meters) | coordsys 3, 74, 7, -81.0, 31.8333333333, 32.5, 34.8333333333, 609600.0, 0.0 | 32133 | | No |
| South Carolina 3900 (1983, US Survey feet) | coordsys 3, 74, 8, -81.0, 31.8333333333, 32.5, 34.8333333333, 1999996.0, 0.0 | | | No |
| South Dakota 4001, Northern Zone (1983, meters) | coordsys 3, 74, 7, -100.0, 43.8333333333, 44.4166666667, 45.6833333333, 600000.0, 0.0 | 32134 | | No |
| South Dakota 4001, Northern Zone (1983, US Survey feet) | coordsys 3, 74, 8, -100.0, 43.8333333333, 44.4166666667, 45.6833333333, 1968500.0, 0.0 | | | No |
| South Dakota 4002, Southern Zone (1983, meters) | coordsys 3, 74, 7, -100.3333333333, 42.3333333333, 42.8333333333, 44.4, 600000.0, 0.0 | 32135 | | No |
| South Dakota 4002, Southern Zone (1983, US Survey feet) | coordsys 3, 74, 8, -100.3333333333, 42.3333333333, 42.8333333333, 44.4, 1968500.0, 0.0 | | | No |
| ST 74 | coordsys 8, 33, 7, 18.05779, 0.0, 0.99999425, 100178.1808, -6500614.7836 | 3152 | | No |
| St Pierre et Miquelon - UTM 21N - IGN1950 | coordsys 8, 999, 7, 30.0, 430.0, 368.0, 7, -57.0, 0.0, 0.9996, 500000.0, 0.0 | 2987 | | No |
| ST74 | coordsys 8, 33, 7, 18.05787, 0.0, 0.99999506, 100182.7405, -6500620.1208 | 3152 | | No |
| Stereographic (Greenwich, Equator) | coordsys 20, 74, 7, 0.0, 0.0, 1.0, 0.0, 0.0 | | | No |

| Display Name | MapInfo Code | EPSG Code | SRID Code | Supported for Upload |
|---|---|-----------|-----------|----------------------|
| Svenska rikssystemet RT 90 0 gon | coordsys 8, 112, 7, 18.0582777778, 0.0, 1.0, 1500000.0, 0.0 | 3022 | | No |
| Svenska rikssystemet RT 90 2,5 gon ost | coordsys 8, 112, 7, 20.3082777778, 0.0, 1.0, 1500000.0, 0.0 | 3023 | | No |
| Svenska rikssystemet RT 90 5 gon ost | coordsys 8, 112, 7, 22.5582777778, 0.0, 1.0, 1500000.0, 0.0 | 3024 | | No |
| Svenska rikssystemet RT 90 5 gon väst | coordsys 8, 112, 7, 13.5582777778, 0.0, 1.0, 1500000.0, 0.0 | 3020 | | No |
| Svenska rikssystemet RT 90 7,5 gon väst | coordsys 8, 112, 7, 11.3082777778, 0.0, 1.0, 1500000.0, 0.0 | 3019 | | No |
| Svenska rikssystemet, 2,5 gon väst (RT 90 7 parametrar) | coordsys 8, 1011, 7, 15.8082777778, 0.0, 1.0, 1500000.0, 0.0 | 2400 | | No |
| SVY21 Transverse Mercator System | coordsys 8, 104, 7, 103.833333333, 1.36666667, 1.0, 28001.642, 38744.572 | | | No |
| SWEREF 99 12 00 | coordsys 8, 33, 7, 12.0, 0.0, 1.0, 150000.0, 0.0 | 3007 | | No |
| SWEREF 99 13 30 | coordsys 8, 33, 7, 13.5, 0.0, 1.0, 150000.0, 0.0 | 3008 | | No |
| SWEREF 99 14 15 | coordsys 8, 33, 7, 14.25, 0.0, 1.0, 150000.0, 0.0 | 3012 | | No |
| SWEREF 99 15 00 | coordsys 8, 33, 7, 15.0, 0.0, 1.0, 150000.0, 0.0 | 3009 | | No |
| SWEREF 99 15 45 | coordsys 8, 33, 7, 15.75, 0.0, 1.0, 150000.0, 0.0 | 3013 | | No |
| SWEREF 99 16 30 | coordsys 8, 33, 7, 16.5, 0.0, 1.0, 150000.0, 0.0 | 3010 | | No |
| SWEREF 99 17 15 | coordsys 8, 33, 7, 17.25, 0.0, 1.0, 150000.0, 0.0 | 3014 | | No |
| SWEREF 99 18 00 | coordsys 8, 33, 7, 18.0, 0.0, 1.0, 150000.0, 0.0 | 3011 | | No |
| SWEREF 99 18 45 | coordsys 8, 33, 7, 18.75, 0.0, 1.0, 150000.0, 0.0 | 3015 | | No |
| SWEREF 99 20 15 | coordsys 8, 33, 7, 20.25, 0.0, 1.0, 150000.0, 0.0 | 3016 | | No |
| SWEREF 99 21 45 | coordsys 8, 33, 7, 21.75, 0.0, 1.0, 150000.0, 0.0 | 3017 | | No |
| SWEREF 99 23 15 | coordsys 8, 33, 7, 23.25, 0.0, 1.0, 150000.0, 0.0 | 3018 | | No |
| SWEREF 99 TM | coordsys 8, 33, 7, 15.0, 0.0, 0.9996, 500000.0, 0.0 | 3006 | | No |
| Tennessee 4100 (1983, meters) | coordsys 3, 74, 7, -86.0, 34.3333333333, 35.25, 36.4166666667, 600000.0, 0.0 | 32136 | | No |
| Tennessee 4100 (1983, US Survey feet) | coordsys 3, 74, 8, -86.0, 34.3333333333, 35.25, 36.4166666667, 1968500.0, 0.0 | 2274 | | No |
| Texas 4201, Northern Zone (1983, meters) | coordsys 3, 74, 7, -101.5, 34.0, 34.65, 36.1833333333, 200000.0, 1000000.0 | 32137 | | No |
| Texas 4201, Northern Zone (1983, US Survey feet) | coordsys 3, 74, 8, -101.5, 34.0, 34.65, 36.1833333333, 656166.6667, 3280833.333 | 2275 | | No |
| Texas 4202, North Central Zone (1983, meters) | coordsys 3, 74, 7, -98.5, 31.6666666667, 32.1333333333, 33.9666666667, 600000.0, 2000000.0 | 32138 | | No |
| Texas 4202, North Central Zone (1983, US Survey feet) | coordsys 3, 74, 8, -98.5, 31.6666666667, 32.1333333333, 33.9666666667, 1968500.0, 6561666.667 | 2276 | | No |
| Texas 4203, Central Zone (1983, meters) | coordsys 3, 74, 7, -100.3333333333, 29.6666666667, 30.1166666667, 31.8833333333, 700000.0, 3000000.0 | 32139 | | No |
| Texas 4203, Central Zone (1983, US Survey feet) | coordsys 3, 74, 8, -100.3333333333, 29.6666666667, 30.1166666667, 31.8833333333, 2296583.333, 9842500.0 | 2277 | | No |
| Texas 4204, South Central Zone (1983, meters) | coordsys 3, 74, 7, -99.0, 27.8333333333, 28.3833333333, 30.2833333333, 600000.0, 4000000.0 | 32140 | | No |
| Texas 4204, South Central Zone (1983, US Survey feet) | coordsys 3, 74, 8, -99.0, 27.8333333333, 28.3833333333, 30.2833333333, 1968500.0, 1.3123333333e7 | 2278 | | No |
| Texas 4205, Southern Zone (1983, meters) | coordsys 3, 74, 7, -98.5, 25.6666666667, 26.1666666667, 27.8333333333, 300000.0, 5000000.0 | 32141 | | No |
| Texas 4205, Southern Zone (1983, US Survey feet) | coordsys 3, 74, 8, -98.5, 25.6666666667, 26.1666666667, 27.8333333333, 984250.0, 1.640416667e7 | 2279 | | No |
| TM-B Baltic 1993 (EUREF89) | coordsys 8, 115, 7, 24.0, 0.0, 0.9996, 500000.0, 0.0 | | | No |
| Turkish Lambert Conformal (ED50) | coordsys 3, 28, 7, 36.0, 25.0, 37.5, 40.5, 1000000.0, 0.0 | | | No |
| Turkish Lambert Conformal (K.Eren - ED50) | coordsys 3, 28, 7, 36.0, 25.0, 37.5, 40.5, 1003827.11, -1183453.08 | | | No |

| Display Name | MapInfo Code | EPSG Code | SRID Code | Supported for Upload |
|--|--|-----------|-----------|----------------------|
| Turkish Lambert Conformal (K.Eren - WGS84) | coordsys 3, 104, 7, 36.0, 25.0, 37.5, 40.5, 1003827.11, -1183453.08 | | | No |
| Turkish Lambert Conformal Modified(K.Eren - WGS84) | coordsys 3, 104, 7, 36.0, 25.0, 37.5, 40.5, 1003827.11, -1183453.08 | | | No |
| Universal polar stereographic (WGS84) | coordsys 20, 104, 7, 19.16666667, 52.0, 0.99981917452019, 0.0, 0.0 | | | No |
| Utah 4301, Northern Zone (1983, feet) | coordsys 3, 74, 3, -111.5, 40.3333333333, 40.7166666667, 41.7833333333, 1640419.948, 3280839.895 | 2280 | | No |
| Utah 4301, Northern Zone (1983, meters) | coordsys 3, 74, 7, -111.5, 40.3333333333, 40.7166666667, 41.7833333333, 500000.0, 1000000.0 | 32142 | | No |
| Utah 4301, Northern Zone (1983, US Survey feet) | coordsys 3, 74, 8, -111.5, 40.3333333333, 40.7166666667, 41.7833333333, 1640416.667, 3280833.333 | | | No |
| Utah 4302, Central Zone (1983, feet) | coordsys 3, 74, 3, -111.5, 38.3333333333, 39.0166666667, 40.65, 1640419.948, 6561679.79 | 2281 | | No |
| Utah 4302, Central Zone (1983, meters) | coordsys 3, 74, 7, -111.5, 38.3333333333, 39.0166666667, 40.65, 500000.0, 2000000.0 | 32143 | | No |
| Utah 4302, Central Zone (1983, US Survey feet) | coordsys 3, 74, 8, -111.5, 38.3333333333, 39.0166666667, 40.65, 1640416.667, 6561666.667 | | | No |
| Utah 4303, Southern Zone (1983, feet) | coordsys 3, 74, 3, -111.5, 36.6666666667, 37.2166666667, 38.35, 1640419.948, 9842519.685 | 2282 | | No |
| Utah 4303, Southern Zone (1983, meters) | coordsys 3, 74, 7, -111.5, 36.6666666667, 37.2166666667, 38.35, 500000.0, 3000000.0 | 32144 | | No |
| Utah 4303, Southern Zone (1983, US Survey feet) | coordsys 3, 74, 8, -111.5, 36.6666666667, 37.2166666667, 38.35, 1640416.667, 9842500.0 | | | No |
| UTM Zone 1 (NAD 83) | coordsys 8, 74, 7, -177.0, 0.0, 0.9996, 500000.0, 0.0 | | | No |
| UTM Zone 10 (NAD 83) | coordsys 8, 74, 7, -123.0, 0.0, 0.9996, 500000.0, 0.0 | 26910 | | No |
| UTM Zone 11 (NAD 83) | coordsys 8, 74, 7, -117.0, 0.0, 0.9996, 500000.0, 0.0 | 26911 | | No |
| UTM Zone 12 (NAD 83) | coordsys 8, 74, 7, -111.0, 0.0, 0.9996, 500000.0, 0.0 | 26912 | | No |
| UTM Zone 13 (NAD 83) | coordsys 8, 74, 7, -105.0, 0.0, 0.9996, 500000.0, 0.0 | 26913 | | No |
| UTM Zone 14 (NAD 83) | coordsys 8, 74, 7, -99.0, 0.0, 0.9996, 500000.0, 0.0 | 26914 | | No |
| UTM Zone 15 (NAD 83) | coordsys 8, 74, 7, -93.0, 0.0, 0.9996, 500000.0, 0.0 | 26915 | | No |
| UTM Zone 16 (NAD 83) | coordsys 8, 74, 7, -87.0, 0.0, 0.9996, 500000.0, 0.0 | 26916 | | No |
| UTM Zone 17 (NAD 83) | coordsys 8, 74, 7, -81.0, 0.0, 0.9996, 500000.0, 0.0 | 26917 | | No |
| UTM Zone 18 (NAD 83) | coordsys 8, 74, 7, -75.0, 0.0, 0.9996, 500000.0, 0.0 | 26918 | | No |
| UTM Zone 19 (NAD 83) | coordsys 8, 74, 7, -69.0, 0.0, 0.9996, 500000.0, 0.0 | 26919 | | No |
| UTM Zone 2 (NAD 83) | coordsys 8, 74, 7, -171.0, 0.0, 0.9996, 500000.0, 0.0 | | | No |
| UTM Zone 20 (NAD 83) | coordsys 8, 74, 7, -63.0, 0.0, 0.9996, 500000.0, 0.0 | 26920 | | No |
| UTM Zone 21 (NAD 83) | coordsys 8, 74, 7, -57.0, 0.0, 0.9996, 500000.0, 0.0 | 26921 | | No |
| UTM Zone 22 (NAD 83) | coordsys 8, 74, 7, -51.0, 0.0, 0.9996, 500000.0, 0.0 | 26922 | | No |
| UTM Zone 23 (NAD 83) | coordsys 8, 74, 7, -45.0, 0.0, 0.9996, 500000.0, 0.0 | 26923 | | No |
| UTM Zone 24 (NAD 83) | coordsys 8, 74, 7, -39.0, 0.0, 0.9996, 500000.0, 0.0 | 26924 | | No |
| UTM Zone 25 (NAD 83) | coordsys 8, 74, 7, -33.0, 0.0, 0.9996, 500000.0, 0.0 | 26925 | | No |
| UTM Zone 26 (NAD 83) | coordsys 8, 74, 7, -27.0, 0.0, 0.9996, 500000.0, 0.0 | 26926 | | No |
| UTM Zone 27 (NAD 83) | coordsys 8, 74, 7, -21.0, 0.0, 0.9996, 500000.0, 0.0 | 26927 | | No |
| UTM Zone 28 (NAD 83) | coordsys 8, 74, 7, -15.0, 0.0, 0.9996, 500000.0, 0.0 | 26928 | | No |
| UTM Zone 29 (NAD 83) | coordsys 8, 74, 7, -9.0, 0.0, 0.9996, 500000.0, 0.0 | | | No |
| UTM Zone 3 (NAD 83) | coordsys 8, 74, 7, -165.0, 0.0, 0.9996, 500000.0, 0.0 | 26903 | | No |
| UTM Zone 32 (LGD 2006) | coordsys 8, 155, 7, 9.0, 0.0, 0.9996, 500000.0, 0.0 | | | No |
| UTM Zone 32 Euref89 | coordsys 8, 115, 7, 9.0, 0.0, 0.9996, 500000.0, 0.0 | 25832 | | No |
| UTM Zone 33 (LGD 2006) | coordsys 8, 155, 7, 15.0, 0.0, 0.9996, 500000.0, 0.0 | | | No |

| Display Name | MapInfo Code | EPSG Code | SRID Code | Supported for Upload |
|---|--|-----------|-----------|----------------------|
| UTM Zone 33 Euref89 | coordsys 8, 115, 7, 15.0, 0.0, 0.9996, 500000.0, 0.0 | 25833 | | No |
| UTM Zone 34 (EUREF89) | coordsys 8, 115, 7, 21.0, 0.0, 0.9996, 500000.0, 0.0 | | | No |
| UTM Zone 34 (LGD 2006) | coordsys 8, 155, 7, 21.0, 0.0, 0.9996, 500000.0, 0.0 | | | No |
| UTM Zone 35 (LGD 2006) | coordsys 8, 155, 7, 27.0, 0.0, 0.9996, 500000.0, 0.0 | | | No |
| UTM Zone 35 Central Meridian 27 (GRS80) | coordsys 8, 33, 7, 27.0, 0.0, 0.9996, 500000.0, 0.0 | | | No |
| UTM Zone 35 Central Meridian 27 (WGS84) | coordsys 8, 9999, 4, -84.003, -102.315, -129.879, -0.0183, 3.0e-4, -0.4738, 1.0347, 0.0, 7, 27.0, 0.0, 0.9996, 500000.0, 0.0 | | | No |
| UTM Zone 36 Central Meridian 33 (GRS80) | coordsys 8, 33, 7, 33.0, 0.0, 0.9996, 500000.0, 0.0 | | | No |
| UTM Zone 36 Central Meridian 33 (WGS84) | coordsys 8, 9999, 4, -84.003, -102.315, -129.879, -0.0183, 3.0e-4, -0.4738, 1.0347, 0.0, 7, 33.0, 0.0, 0.9996, 500000.0, 0.0 | | | No |
| UTM Zone 37 Central Meridian 39 (GRS80) | coordsys 8, 33, 7, 39.0, 0.0, 0.9996, 500000.0, 0.0 | | | No |
| UTM Zone 37 Central Meridian 39 (WGS84) | coordsys 8, 9999, 4, -84.003, -102.315, -129.879, -0.0183, 3.0e-4, -0.4738, 1.0347, 0.0, 7, 39.0, 0.0, 0.9996, 500000.0, 0.0 | | | No |
| UTM Zone 38 Central Meridian 45 (GRS80) | coordsys 8, 33, 7, 45.0, 0.0, 0.9996, 500000.0, 0.0 | | | No |
| UTM Zone 38 Central Meridian 45 (WGS84) | coordsys 8, 9999, 4, -84.003, -102.315, -129.879, -0.0183, 3.0e-4, -0.4738, 1.0347, 0.0, 7, 45.0, 0.0, 0.9996, 500000.0, 0.0 | | | No |
| UTM Zone 4 (NAD 83) | coordsys 8, 74, 7, -159.0, 0.0, 0.9996, 500000.0, 0.0 | 26904 | | No |
| UTM Zone 5 (NAD 83) | coordsys 8, 74, 7, -153.0, 0.0, 0.9996, 500000.0, 0.0 | 26905 | | No |
| UTM Zone 51 (JGD2000) | coordsys 8, 152, 7, 123.0, 0.0, 0.9996, 500000.0, 0.0 | | | No |
| UTM Zone 51 (Tokyo) | coordsys 8, 1015, 7, 123.0, 0.0, 0.9996, 500000.0, 0.0 | | | No |
| UTM Zone 52 (JGD2000) | coordsys 8, 152, 7, 129.0, 0.0, 0.9996, 500000.0, 0.0 | | | No |
| UTM Zone 52 (Tokyo) | coordsys 8, 1015, 7, 129.0, 0.0, 0.9996, 500000.0, 0.0 | | | No |
| UTM Zone 53 (JGD2000) | coordsys 8, 152, 7, 135.0, 0.0, 0.9996, 500000.0, 0.0 | | | No |
| UTM Zone 53 (Tokyo) | coordsys 8, 1015, 7, 135.0, 0.0, 0.9996, 500000.0, 0.0 | | | No |
| UTM Zone 54 (JGD2000) | coordsys 8, 152, 7, 141.0, 0.0, 0.9996, 500000.0, 0.0 | | | No |
| UTM Zone 54 (Tokyo) | coordsys 8, 1015, 7, 141.0, 0.0, 0.9996, 500000.0, 0.0 | | | No |
| UTM Zone 55 (JGD2000) | coordsys 8, 152, 7, 147.0, 0.0, 0.9996, 500000.0, 0.0 | | | No |
| UTM Zone 55 (Tokyo) | coordsys 8, 1015, 7, 147.0, 0.0, 0.9996, 500000.0, 0.0 | | | No |
| UTM Zone 56 (JGD2000) | coordsys 8, 152, 7, 153.0, 0.0, 0.9996, 500000.0, 0.0 | | | No |
| UTM Zone 56 (Tokyo) | coordsys 8, 1015, 7, 153.0, 0.0, 0.9996, 500000.0, 0.0 | | | No |
| UTM Zone 57 (JGD2000) | coordsys 8, 152, 7, 159.0, 0.0, 0.9996, 500000.0, 0.0 | | | No |
| UTM Zone 57 (Tokyo) | coordsys 8, 1015, 7, 159.0, 0.0, 0.9996, 500000.0, 0.0 | | | No |
| UTM Zone 6 (NAD 83) | coordsys 8, 74, 7, -147.0, 0.0, 0.9996, 500000.0, 0.0 | 26906 | | No |
| UTM Zone 7 (NAD 83) | coordsys 8, 74, 7, -141.0, 0.0, 0.9996, 500000.0, 0.0 | 26907 | | No |
| UTM Zone 8 (NAD 83) | coordsys 8, 74, 7, -135.0, 0.0, 0.9996, 500000.0, 0.0 | 26908 | | No |
| UTM Zone 9 (NAD 83) | coordsys 8, 74, 7, -129.0, 0.0, 0.9996, 500000.0, 0.0 | 26909 | | No |
| Vermont 4400 (1983, meters) | coordsys 8, 74, 7, -72.5, 42.5, 0.9999642857, 500000.0, 0.0 | 32145 | | No |
| Vermont 4400 (1983, US Survey feet) | coordsys 8, 74, 8, -72.5, 42.5, 0.9999642857, 1640416.667, 0.0 | | | No |
| VIC AMG Zone 54 (AGD 66) | coordsys 2008, 12, 7, 141.0, 0.0, 0.9996, 500000.0, 1.0e7, -500000.0, 5000000.0, 1500000.0, 7000000.0 | | | No |
| VIC AMG Zone 55 (AGD 66) | coordsys 2008, 12, 7, 147.0, 0.0, 0.9996, 500000.0, 1.0e7, -500000.0, 5000000.0, 1500000.0, 7000000.0 | | | No |
| VIC Longitude/Latitude (AGD 66) | coordsys 2001, 12, 138.0, -44.0, 154.666666667, -27.333333333 | | | No |
| VIC Longitude/Latitude (GDA 94) | coordsys 2001, 116, 138.0, -44.0, 154.666666667, -27.333333333 | | | No |

| Display Name | MapInfo Code | EPSG Code | SRID Code | Supported for Upload |
|--|---|-----------|-----------|----------------------|
| VIC MGA Zone 54 (GDA 94) | coordsys 2008, 116, 7, 141.0, 0.0, 0.9996, 500000.0, 1.0e7, -500000.0, 5000000.0, 1500000.0, 7000000.0 | | | No |
| VIC MGA Zone 55 (GDA 94) | coordsys 2008, 116, 7, 147.0, 0.0, 0.9996, 500000.0, 1.0e7, -500000.0, 5000000.0, 1500000.0, 7000000.0 | | | No |
| VIC VicGrid66 (AGD 66) | coordsys 2003, 12, 7, 145.0, -37.0, -36.0, -38.0, 2500000.0, 4500000.0, 1500000.0, 3500000.0, 3500000.0, 5500000.0 | | | No |
| VIC VicGrid94 (GDA 94) | coordsys 2003, 116, 7, 145.0, -37.0, -36.0, -38.0, 2500000.0, 2500000.0, 1500000.0, 1500000.0, 3500000.0, 3500000.0 | | | No |
| VicGrid66 (AGD66) | coordsys 3, 12, 7, 145.0, -37.0, -36.0, -38.0, 2500000.0, 4500000.0 | | | No |
| Vilnius (Lithuanian Pulkovo 1942) | coordsys 8, 1018, 7, 24.0, 0.0, 1.0, -53799.7, -6040600.0 | | | No |
| Virginia 4501, Northern Zone (1983, meters) | coordsys 3, 74, 7, -78.5, 37.6666666667, 38.0333333333, 39.2, 3500000.0, 2000000.0 | 32146 | | No |
| Virginia 4501, Northern Zone (1983, US Survey feet) | coordsys 3, 74, 8, -78.5, 37.6666666667, 38.0333333333, 39.2, 1.148291667e7, 6561666.667 | 2283 | | No |
| Virginia 4502, Southern Zone (1983, meters) | coordsys 3, 74, 7, -78.5, 36.3333333333, 36.7666666667, 37.9666666667, 3500000.0, 1000000.0 | 32147 | | No |
| Virginia 4502, Southern Zone (1983, US Survey feet) | coordsys 3, 74, 8, -78.5, 36.3333333333, 36.7666666667, 37.9666666667, 1.148291667e7, 3280833.333 | 2284 | | No |
| VN 2000 / WGS 84 zone 481 (3 Degree) | coordsys 8, 104, 7, 102.0, 0.0, 0.9999, 500000.0, 0.0 | | | No |
| VN 2000 / WGS 84 zone 482 (3 Degree) | coordsys 8, 104, 7, 105.0, 0.0, 0.9999, 500000.0, 0.0 | | | No |
| VN 2000 / WGS 84 zone 491 (3 Degree) | coordsys 8, 104, 7, 108.0, 0.0, 0.9999, 500000.0, 0.0 | | | No |
| VN 2000 / WGS 84 zone 492 (3 Degree) | coordsys 8, 104, 7, 111.0, 0.0, 0.9999, 500000.0, 0.0 | | | No |
| VN 2000 / WGS 84 zone 501 (3 Degree) | coordsys 8, 104, 7, 114.0, 0.0, 0.9999, 500000.0, 0.0 | | | No |
| VN 2000 / WGS 84 zone 502 (3 Degree) | coordsys 8, 104, 7, 117.0, 0.0, 0.9999, 500000.0, 0.0 | | | No |
| Washington 4601, Northern Zone (1983, meters) | coordsys 3, 74, 7, -120.8333333333, 47.0, 47.5, 48.7333333333, 500000.0, 0.0 | 32148 | | No |
| Washington 4601, Northern Zone (1983, US Survey feet) | coordsys 3, 74, 8, -120.8333333333, 47.0, 47.5, 48.7333333333, 1640416.667, 0.0 | 2285 | | No |
| Washington 4602, Southern Zone (1983, meters) | coordsys 3, 74, 7, -120.5, 45.3333333333, 45.8333333333, 47.3333333333, 500000.0, 0.0 | 32149 | | No |
| Washington 4602, Southern Zone (1983, US Survey feet) | coordsys 3, 74, 8, -120.5, 45.3333333333, 45.8333333333, 47.3333333333, 1640416.667, 0.0 | 2286 | | No |
| West Virginia 4701, Northern Zone (1983, meters) | coordsys 3, 74, 7, -79.5, 38.5, 39.0, 40.25, 600000.0, 0.0 | 32150 | | No |
| West Virginia 4701, Northern Zone (1983, US Survey feet) | coordsys 3, 74, 8, -79.5, 38.5, 39.0, 40.25, 1968500.0, 0.0 | | | No |
| West Virginia 4702, Southern Zone (1983, meters) | coordsys 3, 74, 7, -81.0, 37.0, 37.4833333333, 38.8833333333, 600000.0, 0.0 | 32151 | | No |
| West Virginia 4702, Southern Zone (1983, US Survey feet) | coordsys 3, 74, 8, -81.0, 37.0, 37.4833333333, 38.8833333333, 1968500.0, 0.0 | | | No |
| WGS 72BE / TM 106 NE (offshore Nam Con Son basin) | coordsys 8, 103, 7, 106.0, 0.0, 0.9996, 500000.0, 0.0 | | | No |
| Wisconsin 4801, Northern Zone (1983, meters) | coordsys 3, 74, 7, -90.0, 45.1666666667, 45.5666666667, 46.7666666667, 600000.0, 0.0 | 32152 | | No |
| Wisconsin 4801, Northern Zone (1983, US Survey feet) | coordsys 3, 74, 8, -90.0, 45.1666666667, 45.5666666667, 46.7666666667, 1968500.0, 0.0 | 2287 | | No |
| Wisconsin 4802, Central Zone (1983, meters) | coordsys 3, 74, 7, -90.0, 43.8333333333, 44.25, 45.5, 600000.0, 0.0 | 32153 | | No |

| Display Name | MapInfo Code | EPSG Code | SRID Code | Supported for Upload |
|--|--|-----------|-----------|----------------------|
| Wisconsin 4802, Central Zone (1983, US Survey feet) | coordsys 3, 74, 8, -90.0, 43.8333333333, 44.25, 45.5, 1968500.0, 0.0 | 2288 | | No |
| Wisconsin 4803, Southern Zone (1983, meters) | coordsys 3, 74, 7, -90.0, 42.0, 42.7333333333, 44.0666666667, 600000.0, 0.0 | 32154 | | No |
| Wisconsin 4803, Southern Zone (1983, US Survey feet) | coordsys 3, 74, 8, -90.0, 42.0, 42.7333333333, 44.0666666667, 1968500.0, 0.0 | 2289 | | No |
| Wyoming 4901, Eastern Zone (1983, meters) | coordsys 8, 74, 7, -105.1666666667, 40.5, 0.9999375, 200000.0, 0.0 | 32155 | | No |
| Wyoming 4901, Eastern Zone (1983, US Survey feet) | coordsys 8, 74, 8, -105.1666666667, 40.5, 0.9999375, 656166.6667, 0.0 | | | No |
| Wyoming 4902, East Central Zone (1983, meters) | coordsys 8, 74, 7, -107.3333333333, 40.5, 0.9999375, 400000.0, 100000.0 | 32156 | | No |
| Wyoming 4902, East Central Zone (1983, US Survey feet) | coordsys 8, 74, 8, -107.3333333333, 40.5, 0.9999375, 1312333.333, 328083.3333 | | | No |
| Wyoming 4903, West Central Zone (1983, meters) | coordsys 8, 74, 7, -108.75, 40.5, 0.9999375, 600000.0, 0.0 | 32157 | | No |
| Wyoming 4903, West Central Zone (1983, US Survey feet) | coordsys 8, 74, 8, -108.75, 40.5, 0.9999375, 1968500.0, 0.0 | | | No |
| Wyoming 4904, Western Zone (1983, meters) | coordsys 8, 74, 7, -110.0833333333, 40.5, 0.9999375, 800000.0, 100000.0 | 32158 | | No |
| Wyoming 4904, Western Zone (1983, US Survey feet) | coordsys 8, 74, 8, -110.0833333333, 40.5, 0.9999375, 2624666.667, 328083.3333 | | | No |
| Zone I (Nord Maroc) | coordsys 3, 55, 7, -5.4, 33.3, 31.72786641202, 34.8717272112, 500000.0, 300000.0 | 26191 | | No |
| Zone II (Agadir) | coordsys 3, 55, 7, -5.4, 29.7, 28.10632948, 31.2932791054, 500000.0, 300000.0 | 26192 | | No |
| Zone III (La'youn) | coordsys 3, 55, 7, -5.4, 26.1, 24.5075340813, 27.6921073632, 1200000.0, 400000.0 | 26194 | | No |
| Zone IV (Ad-Dakhla) | coordsys 3, 55, 7, -5.4, 22.5, 20.9075742561, 24.092105054, 1500000.0, 400000.0 | 26195 | | No |



3001 Summer Street
Stamford CT 06926-0700
www.pitneybowes.com